A

CATALOGUE

OF

LAW BOOKS,

PREPARED WITH ESPECIAL REFERENCE TO

THE REQUIREMENTS OF THE LEGAL PROFESSION OF CANADA,

BY

R. CARSWELL,

LAW BOOKSELLER AND PUBLISHER,

TORONTO.

26 AND 28 ADELAIDE ST. EAST,

1877.

128010

GENERAL INDEX.

GENERAL INDEX.

LIST OF CANADIAN TEXT BOOKS, ETC. PAGE

Ontario i
Quebec iv
Nova Scotia, New Brunswick, etc vi

GENERAL CATALOGUE OF LAW BOOKS 5

LIST OF CANADIAN REPORTS.

Ontario 161
Quebec 162
Nova Scotia 163
New Brunswick ..... "
Prince Edward Island ..... "
Newfoundland ..... "

LIST OF CANADIAN STATUTES.

Canada (General) 164
Dominion ..... "
Ontario ..... "
Quebec 165
New Brunswick ..... "
Nova Scotia ..... "
Prince Edward Island ..... "
Newfoundland ..... "
British Columbia ..... "
Manitoba ..... "

CHRONOLOGICAL LIST OF ENGLISH LAW REPORTS.

House of Lords. 166
Privy Council ..... "
Chancery 167
Rolls Court 168
Vice-Chancellor's Courts. ..... "
King's Bench and Queen's Bench 169
Bail Court 172
Common Pleas ..... "

PAGE

CHRONOLOGICAL LIST OF ENGLISH LAW REPORTS.

Exchequer..... 173
" Equity 174
Nisi Prius.. ..... "
Ecclesiastical..... "
Probate and Divorce..... 175
Admiralty ..... "
Bankruptcy..... "
Railway and Canal Cases..... 176
Mercantile Cases..... "
Election " ..... "
Magistrates' " 177
Crown " ..... "
Reports in all the Courts 178
Statutes at Large..... "

Revised Edition of the English Statutes 179
Chronological list of Reports in the Irish Courts..... 180
Irish Statutes 183
Alphabetical list of English, Irish and Canadian Reports. 184
Table of British Regnal Years..... 201
Explanation of Abbreviations 203
Index of Subjects 239

(Addenda at end of Vol.)

PAGE
s.
... 173
... 174
... "
... "
... 175
... "
... "
... 176
... "
... "
... 177
... "
... 178
... "
... 179
... 180
... 183
ts. 184
.. 201
.. 203
.. 239

NOTICE.

Canadian Law Books are usually bound in half calf; English Law Books, cloth or boards, unless other binding is named; and those from the United States are rarely other than full sheep.

Prices are made from the various publishers' quotations, adding importing duty to the English publications, but the United States publications will require duty to be added should United States currency reach gold standard, excepting some from which a liberal discount will continue to be made. Most prices are net cash, but such as are subject to a reduction will be made known on application. When no price is affixed, the work is out of print or of uncertain value.

It is hoped that the aim to keep in stock the best Law Books of the most recent date, and sell for cash, will continue to meet the same generous encouragement from the profession of Canada, which has to this time been so liberally accorded.

May, 1877.

CANADIAN TEXT BOOKS, &c.

Books to which no price is affixed are of uncertain value or are out of print.

ONTARIO.

BOYS on Coroners.....$

BROWN & CHADWICK'S Osgoode Hall Examination, Questions and Answers. Toronto, 1862. Half calf..... 2 00

CHANCERY Orders. Ontario, Consolidated. 1868-76. Paper..... 1 50

CLARKE (S. R.). Criminal Law of Canada. Toronto, 1872. Half calf..... 6 00

CLARKE (S. R.) Law of Insurance, with supplement to 1877. Half calf..... 4 00

CLARKE (S. R.) on Bills, Notes, Cheques, and I.O.U.'s. Toronto, 1875. Half Calf..... 2 50

CLARKE (S.R.) on Insolvent Act of 1875 and amendments thereto. Toronto, 1877. Full sheep . 5 00

CONSOLIDATED Statutes Upper Canada. 1859.... 3 25

CONSOLIDATED Statutes Canada. 1859..... 6 00

CONSOLIDATED Statutes, Lower Canada. 1859.... 3 25

COOPER'S (C. W.) Equity Digest. Toronto, 1868. Vol. I. reduced to..... 5 00

COOPER'S (C. W.) Equity Digest, Supplement. Toronto, 1873. Vol. II. reduced to..... 3 00

COOPER'S (C.W.) Equity Digest and Supplement in one Vol. Half calf..... 7 00

ONTARIO.

CRIMINAL Acts, Dominion of Canada. Ottawa, 187 $41 25

DIVISION Court Rules. Official. Toronto, 1869... 1 00

DIVISION Court Supplement. Toronto, 1874..... 15

DRAPER on Dower. Scarce.....

EDGAR & CRYSLER'S Insolvent Act of 1875. Toronto, 1875. Cloth..... 4 00

EWART'S Index to the Statutes. Toronto, 1874. Paper..... 2 00

EWART'S Manual of Costs. Toronto, 1874. Cloth. 2 50

HANCOCK'S (J. W.) Index to the Con. Stat. of Canada and Upper Canada. Toronto, 1865. Half Sheep..... 3 00

HANCOCK'S (J. W.) System of Conveyancing. Toronto, 1861.....

HARRISON'S (R. A.) Common Law Procedure Act. Toronto, 1870. Half calf reduced to..... 5 00

HARRISON'S (R. A.) Municipal Manual. Toronto, 1874.....

HARRISON & O'BRIEN'S Digest of U. C. Reports to 1863.....

KEELE'S Provincial Justice. Toronto, 1864... ... 5 00

LAW Journal, Upper Canada, N.S. Toronto, per annum..... 5 00

LAW Journal, Upper Canada, Almanac, 1877..... 25

Leggo's (W.) Chancery Forms. Toronto, 1876. Half calf.... ..... 8 00

LEGGO'S (W.) Chancery Practice of Ontario. 1876. Half calf. 2 Vols..... 24 00

LEITH'S (A.) Blackstone's Commentaries on Real Property. Toronto, 1864. Half calf..... 6 00

LEITH'S (A.) Real Property Statutes of Ontario. Toronto, 1869. Half calf..... 6 00

ONTARIO.

MACMAHON'S (Hugh) Insolvent Act of 1875. Toronto, 1875. Cloth $3 00

MACNAB'S (John) Magistrate Manual. Toronto, 1864. Sheep..... 4 00

O'BRIEN'S (H.) Division Court Acts and Rules, 1866-70. Toronto, 1866-70.....

ORDERS of the Court of Error and Appeal. Toronto. 25

RICHMOND'S Legal Forms. Toronto, 1854..... 3 00

ROBINSON & HARRISON'S Digest of U. C. Reports to 1851. Toronto, 1852.....

ROBINSON & JOSEPH'S Digest of Ontario Reports, to date. Published in numbers, 10 of which are now ready at each, net 2 00

RORDANS, (J.) Canadian Conveyancerand Handbook of legal forms. Toronto, 1867..... 2 00

RORDANS, (J.) Ontario Law List. Toronto, 1876.. 1 00

SNELLING & JONES' Chancery Orders. Toronto, 1862. Half calf, reduced to..... 3 00

SULLIVAN & MOSS Handbook of Commercial Law for Upper Canada. Toronto, 1866.....

SURROGATE Court Rules and Orders, &c. Paper.. 75

TABLE OF COSTS, County Courts Ontario..... 15

TABLE OF COSTS, Superior Court Ontario..... 15

TASCHEREAU'S Criminal Law of Canada. Montreal and Toronto. 2 vols. Half calf, or circuit.... 10 00

TODD'S (A.) Private Bill Practice. Ottawa, 1868. Half calf..... 1 50

TAYLOR (T. W.) on Titles to Estates. Toronto, 1873 Cloth..... 3 00

TAYLOR'S W .) Chancery Orders. Toronto, 1868

TAYLOR'S (T. W.) Equity Jurisprudence. Toronto, 1875..... 7 50

ONTARIO.

TURNER (R. J.) on Quieting Titles to Real Estate..

WALKEM'S (R. T.) Law of Wills. Toronto, 1873. Half calf..... $7 00

WALKEM'S (R. T.) Married Women's Property Acts of Ontario. Toronto, 1874..... 2 00

WATSON, on The Constitutional History of Canada. Vol. 1. Toronto, 1874..... 1 00

WHITLEY'S (J.) Canadian Lawyer. Toronto 1871. 1 25

WICKSTEED'S Index to the Statutes of the Dominion of Canada, &c. Ottawa, 1874..... 1 50

WILSON (A.) on Constables. Toronto, 1861..... 1 00

WRONGS AND RIGHTS of a Traveller, by R. V. ROGERS. Toronto, 1875. Half calf..... 1 50

QUEBEC.

ABBOTT'S Insolvent Act of 1864. Reduced to..... 50

BENJAMIN (L. N.) The St. Alban's Raid. Montreal, 1865. Paper..... 4 50

BEAUDRY'S (Hon. J. U.)Code des Cures Marguilliers et Paroissiens, accompagne de notes historiques et critiques. Montreal, 1870. 303 pp..... 3 00

COMMON PLACE BOOK. Montreal, 1873. Half roan..... 2 50

DE'BELLEFEUILLE Civil Code.....

DAVIDSON Acts relating to Banks and Banking. Montreal, 1876..... 2 00

DOUTRE (J.) Les lois de la procedure Civile du bas Canada. Montreal, 1867. 2 vols..... 7 00

DOUTRE ET LAREAU Le Droit civil Canadien. Montreal, 1872. Vol. 1..... 7 00

KERR'S (W. H.) Magistrates Acts. Montreal, 1871 Cloth..... 3 00

QUEBEC.

LANCTOT (M.) Le Livre du Magistrat. Montreal, 1874. Paper..... $3 00

LANGLOIS (C. F.) Code Municipal de la Province de Quebec. Quebec, 1875..... 1 00

LA REVUE Critique. 3 vols., half calf..... 15 00

LA REVUE Legale. 7 vols., half calf..... 35 00

LORANGER (T. J. J.) Commentaire Sur le Code Civil du Bas Canada. Montreal, 1873. Vol. 1..... 3 00

LUSIGNAN'S (A.) Digest of Lower Canada Reports, 1863-71. Montreal, half calf..... 4 00

LOWER CANADA Jurist. (Reports only). Montreal per annum 4 00

N. B.—Having purchased the whole stock of these Reports, and reprinted those vols. out of print, sets are now available the 20 vols. half calf, at net.....100 00

LOWER CANADA Law Journal. 4 vols. Montreal, 1868. Half calf..... 14 00

LOWER CANADA Reports, 17 vols. Half calf.....110 00

McCORD'S Civil Code, Lower Canada. Montreal, 1873..... 1 25

PARLIAMENTARY Debates on Confederation. Quebec, 1865. Half calf..... 3 50

POPHAM'S Insolvent Act of 1869. Montreal, 1870, Reduced to..... 50

RAMSAY (T. K.) Digest of Lower Canada Reports, from Pyke to 1864. Quebec, 1865. .....

ROBERTSON'S Digest of all the Reports published in Lower Canada to 1863. Montreal, 1864 ; calf. 5 00

ROY (J.) Explication du Code Civil du Bas Canada. Montreal, 1867 ..... 2 00

SANBORN, M. H. Law of Sheriff and Bailiff Montreal, 1870.....

QUEBEC.

TASCHEREAU'S (H. E.) Criminal Law of Canada. 2 vols., half calf.....$10 00

TASCHEREAU'S (H. E.), Le Code de Procedure Civile du Bas Canada tel Qu' en force 1er Aout 1876. Quebec, 1876.....

WOTHERSPOON'S Manual of Procedure in Lower Canada. Montreal, 1870 .. ..

WOTHERSPOON'S Insolvent Act of 1875. Montreal, 1875..... 3 00

NOVA SCOTIA, NEW BRUNSWICK, &c.

BOTSFORD'S Rules, &c., Supreme Court of New Brunswick. Fredericton, N.B., 1865..... 2 00

STEVENS' Digest of Cases Decided in the Supreme Court of New Brunswick. St. John, 1874 .... 7 50

STEVENS' Index to the Statutes, &c., of Canada, from 1867—1875, inclusive. St. Stephen, N.B. 1 00

CHIPMAN'S MSS. New Brunswick Reports.....

KERR'S New Bruns wick Reports ; 3 vols.....

ALLEN, New Brunswick Reports ; 4 vols.....

HANNAY, New Brunswick Reports ; 2 vols., half calf ....

PUGSLEY, New Brunswick Reports ; 2 vols., and Nos. vol. 3, half calf.....

JAMES' Nova Scotia Reports ; 1 vol..... 6 00

COCHRAN, Nova Scotia Reports. 1859 ..... 1 00

OLDRIGHT, Nova Scotia Reports ; 2 vols.. and vol. 2, part 1..... 10 00

TUCKER'S Select Cases (Nfld)..... 8 00

STATUTES, &c., Quebec..... .....Each 1 00

STATUTES, &c., New Brunswick.....

NOVA SCOTIA, NEW BRUNSWICK, ETC.

STATUTES, &c., Nova Scotia, revised, $2.50; annuals, 90 cents each.

STATUTES, &c., Prince Edward Island.....$

STATUTES, &c., Manitoba (except 1874).....Each 1 50

STATUTES, &c., British Columbia, revised, $5.00, annuals, $1.50 each.

STATUTES, &c., Newfoundland, consolidated, $5.00 annuals, $1.25.

R. CARSWELL'S

CATALOGUE OF LAW BOOKS.

ABBOTT'S (B.) Treatise on the Law Relating to Merchant Ships and Seamen,—Twelfth Edition. London. (In preparation.)

Abbott's (J. J. C.) Insolvent Act of 1864, Montreal. Reduced to 50c.

Abbott's Digest of the Law of Corporations.—It presents the American Adjudications of general interest, upon Public and Private Corporations of every kind, with a full selection of English cases. One large volume of over one thousand pages. New York, 1869. $10.00.

Abbott's Clerks and Conveyancers' Assistant.—A collection of forms of Conveyancing Contracts and Legal Proceedings, for the use of the legal profession, business men and public officers in the United States, with copious instructions, explanations, and authorities. New York, 1867. $6.00

Abbott's New York Digest.—Entirely recast, revised, corrected and consolidated. A Digest of New York Statutes and Reports from the Earliest Period to year 1873. Comprising the Adjudications of all the Courts of the State, together with the Statutes of General Application. Six vols.; royal 8vo. New York 1874. $45.

Abdy (J. T.) & Walker (B.), Commentaries of Gaius. Translated with Notes. New Edition, revised and enlarged. Crown 8vo. London, 1874. $4.50; half-calf, $5.50.

Acts of Judicature. See "Judicature."

Adair. The Law of Costs, Especially as administered in Courts of Equity in Ireland, Dublin 1865. $3.00.

Adams' (John, jr.) Equity. The Doctrine of Equity, being a Commentary on the Law as administered by the Court of Chancery. With Notes and References to American cases, by Hon. J. R. LUDLOW, and J. M. COLLINS, H. WHARTON, and G. T. BISPHAM, Esqs. Sixth American Edition, by G. SHARSWOOD, Jr. Esq. Philadelphia, 1873. $7.50.

Adams, (F.) The Education Act. London 1870. 75c.

Adams, (F.) The Law of Trademarks. London 1876. $2.00.

Addison (C. G.) Treatise on the Law of Contracts. Seventh Edition. By L. W. CAVE, Esq., Q.C. Recorder of Lincoln. London 1875; half-calf, $10.00, calf, $10.50.

"At present this is by far the best book upon the Law of Contracts possessed by the Profession, and it is a thoroughly practical book."—*Law Times.*

"We cannot speak too highly of the great amount of well arranged information which is to be found in this second book. It is a magazine of learning which the legal practitioner will find of very great value."—*Solicitor's Journal*, March 20, 1875.

"Mr. Cave, aided by Mr. Horace Smith, has done more than to sustain the reputation of this treatise—he has greatly added to it."—*Law Journal*, March 27th, 1875.

Addison on Contracts. Third American Edition reprinted from 7th London Edition of L. W. CAVE. By JAMES APPLETON MORGAN, of the New York Bar. Three vols. New York, 1876. $22.50.

Addison (C. G.), on Wrongs and their Remedies. Fourth Edition. By F. S. P. WOLFERSTAN, Esq., Barrister-at-Law. London, 1873; half-calf, $10.00, calf, $10.50.

Addision, (C. G.) on Wrongs, &c. Reprinted from the 4th London Edition, with full American notes by H. G. Wood, author of The Law of Nuisances. 2 vols. New York, 1876. $15.00.
Also another reprint of 4th London edition by Dudley & Baylis. 2 vols. New York, 1876. $15.00.

Addison's, (A.) Agricultural Holdings Act, 1875, and treatise thereon, with handy forms and a carefully prepared Index. London, 1871. 75c.

Agnew (W. F.) on the Statute of Frauds. London, 1876. half-calf, $8.00.

Agnew, (W. F.) on Law and Practice Relating to Letters Patent for Inventions. London, 1874. $5.75; half-calf, $6.75.

Aird's (D. M.) Blackstone Economized. London, 1873. $3.00.

Arid's (D. M,) Civil Law of France. London, 1875. $2.00.

Albert Arbitration. — Lord Cairns' Decisions. In parts sewed. London. $2.00.

Aldred's Questions on the Laws of Real Property. London, 1877. $1.35.

Allen's Telegraph Cases. A Reprint of all the Cases relating to the liability of Telegraph Companies, Chronologically arranged from the English, Irish, and American Reports. With Notes and References. By Charles Allen. New York, 1873. $8.00.

Allen (John) Inquiry of the Royal Prerogative of England. London, 1849.

Allnutt, (G. S.) Practice of Wills. London, 1860. $3.00.

American Leading Cases. Being Select Deci-sions of American Courts in the Several Departments of Law, with especial reference to Mercantile Law. Fifth Edition. Enlarged and improved. Two vols. Philadelphia, 1872. $15.00.

American Reports. Containing all decisions of general interest decided in the Courts of Last Resort in the several States. With Notes and References. (It is intended to issue about three or four volumes each year.) Vols. 1 to 18 ready. Albany, 1870–76. Per vol. $6.00.

American Reports, Digest of the. Vol. 1 to 12 inclusive, being a digest of all cases of general value decided in the Courts of last resort of the several States between 1870-75. Albany. $3.50.

American Corporation Cases, (WITHROW'S.) **Em-**bracing the Decisions of the Supreme Court of the United States, and the Circuit Courts of the United States, and the Courts of last resort in the several States, reported since January 1st, 1868, of questions peculiar to the Law of Corporations.

Vol. I. Private Corporation Cases $7.50
Vol. II. Municipal Corporation Cases. Second ed. 7.50
Vol. III. Private Corporation Cases. (*In Press.*) .. 7.50

American Law Review. Boston, 1866. 10 vols. Bound $60.00. Published quarterly, subscription price $5.00 per annum, payable in advance.

American Railway Reports. Vols. 1 to 7. New York, 1876. Each $7.50.

Amos (A.) Ruins of time exemplified in Sir M. HALE'S History of the Pleas of the Crown. London, 1856. $2.25.

Amos (A.) The English Constitution in the reign of Chas. II. London, 1857. $3.00.

Amos (Sheldon). A Systematic View of the Science of Jurisprudence. London, 1872. $5.00; half-calf, 6.00.

Amos (S.) On the Laws for the Regulation of Vice. London, 1877. $5.00; half calf, $6.00.

Amos (S.) Primer of the English Constitution. London, 1875. $1.65.

Amos (S.)—The Science of Law. London, 1874. $1.35.

Amos (S.)—Our English Code; its difficulties and the mode of overcoming them. London, 1873. $3.25.

Amos' (S.) Lectures on International Law.—delivered in the Middle Temple Hall to the Students of the Inns of Court. London, 1874. $3.00.

Amos and Ferard on Fixtures.—Second Edition. Royal 8vo. London, 1847. $4.50; half-calf, 5.50.

Anderson's (C. H.) Examination Questions and Answers.—Arranged for the use of Students. 2 vols. London, 1867. $6.25.

Andrews' (J.) Precedents of Leases.—London, 1871. $2.00.

Angell (J. K.) Adverse Enjoyment.—Boston, 1827.

Angell (J. K.) Fire and Life Insurance.—Boston, 1854.

Angell (J. K.) On Tide Waters.—Boston, 1847.

Angell (J. K.)—A Treatise on the Law of Carriers of Goods and Passengers, by Land and by Water, with an Appendix of Statutes regulating Passenger Vessels and Steamboats, etc. Fourth Edition, revised, corrected and enlarged. By JOHN LATHROP. 8vo. Boston, 1868. $6.00.

Angell, (J. K.)—A Treatise on the Limitations of Actions at Law and Suits in Equity and Admiralty, with an Appendix containing the American and English Statutes of Limitations, and embracing the latest Acts on the subject. Sixth Edition, revised and greatly enlarged. By JOHN W. MAY. Boston, 1876. $6.00.

Angell (J. K.)—A Treatise on the Law of Water Courses, with an Appendix, containing Statutes of Flowing, and Forms and Declarations. Revised and very much enlarged by the addition of new matter to the Text and Notes. 7th Edition. Boston, 1877. (In preparation.)

Angell (J. K.) and Ames (Samuel.)—**A Treatise** on the Law of Private Corporations Aggregate. Tenth Edition. Revised, corrected and enlarged. By JOHN LATHROP. 8vo. Boston, 1875. $6.00.

Angell (J. K.) and Durfee (Thomas.)—**A Treatise** on the Law of Highways. Second Edition, with Notes and References to late cases. By G. F. CHOATE. 8vo. Boston, 1868. $5.00.

Anstey's (T. C.) Petition of Right. London. 1845.

Archbold (J. F.) Law of Arbitration. London, 1861. $1.50.

Archbold's Practice in Bankruptcy. See Griffiths' Bankruptcy.

Archbold's Crown Practice of the Q. B. London, 1844.

Archbold's Nisi Prius. 2 vols. London, 1845.

Archbold's Pauper Lunatics. Second edition. 1877. $5.75.

Archbold's Q. B. Practice. See Chitty's Archbold.

Archbold's Summary of the Law Relating to Pleading and Evidence in Criminal Cases. With the Statutes, Precedents of Indictments, &c.; the Practice relating to them, and the Evidence necessary to support them. By JOHN JERVIS, Esq., (late Lord Chief Justice of Her Majesty's Court of Common Pleas). Eighteenth Edition, including the Practice in Criminal Proceedings by Indictment. By WILLIAM BRUCE, Esq., Barrister-at-Law, and Stipendiary Magistrate for the Borough of Leeds, London, 1875. Circuit, $9.75; calf, $10.25.

Archbold's (J. F.) Law of Landlord and Tenant. Third Edition. London, 1864. $3.75.

Archbold's (J. F.), Practice of the Court of Quarter-Sessions, and its Original, Appellate, and Criminal Jurisdiction, with forms of Indictments, &c. Third Edition. By C. W. LOVESY. London, 1869. $5.50; half calf, $6.50.

Archbold's Justice of the Peace and Parish Officer, with the Practice of County Attorneys in Criminal cases, comprising the whole of the law respecting Indictable and Summary Offences, Commitments, Convictions, Orders, &c., with forms and a tabular arrangement of Offences and their Punishment, &c. Vols. I. & II. Seventh Edition. By JAMES PATTERSON, M.A., Barrister-at-Law. Vol. III. Twelfth Edition. By W. C. GLEN, Barrister-at-Law. Complete in 3 vols. London, 1875. $26.00, cloth.
Or sold separately, vols. I. & II., cloth, $17.00; half calf, $19.00.
Vol III., Poor Law, $9.00, cloth; $10.00, half calf.

Arnold's Employer and Workman's Act, and Conspiracy and Protection of Property Act, 1875.—London, 1876. $2.75, cloth

Arnold's Treatise on the Law Relating to Municipal Corporations in England and Wales. Second Edition, with Chapters on Practice. By S. G. JOHNSTON, &c. London, 1875. Cloth, $5.50.

Arnold's Summary of the Duties of a Justice of the Peace out of Sessions, Summary Convictions.—By THOS. J. ARNOLD, one of the Metropolitan Police Magistrates. London, 1860. Cloth, $9.00; half calf, $10.00.

Arnould's Law of Marine Insurance. Fourth Edition. By D. MACLACHLAN, Esq. 2 vols. royal 8vo. London, 1872. $14.00; half calf, $16.00.

Arundell (W.) On Mines. London, 1863. $1.00.

Aspinall's (J. C.) Maritime Law Reports.
New series. 2 vols. 1871-5. London, 1876. Half calf, $26.50; 4 parts of Vol. 3, at $1.50 each.
First Series, 3 vols., half bound, $28.00; single vols., first series, $11.50 each.

Atkinson (Sergt.) On the Office and Duty of Sheriff and Under-Sheriff.—Fifth Edition. 12mo. London, 1869. $3.25.

Atkins. The Irish Church Act.—London, 1869. $1.00.

Austin's Lectures on Jurisprudence; or, The Philosophy of Positive Law. By the late JOHN AUSTIN, Fourth Edition. Revised and edited by ROBERT CAMPBELL, Advocate (Scotch Bar), and of Lincoln's Inn, Barrister-at-Law. In 2 vols. 8vo. London, 1873. $8.75; half calf, $10.50.

Austin's Students' Edition.—London, 1875. $3.25.

Ayckbourn's (H.) Chancery Forms and Orders. Tenth Edition. London, 1873. $3.75.

Ayckbourn's (H.) Jurisdiction and Practice of the Supreme Court of Judicature.—Second Edition. London, 1876. $4.50.

Attorneys-General Opinions.—Opinions of the Attorneys-General of the State of New York, from 1796-1862. Compiled by H. E. SICKLES. New York, 1873. $6.50.

Attorneys-General Opinions. — Opinions of the Attorney-General of the United States, advising the President and Heads of the Departments in relation to their official duties. Compiled with Notes and References, by BENJAMIN F. HALL, C. C. ANDREWS, and Hon. J. HUBLEY ASHTON. With copious Indices. Washington, 1852-73. 13 vols. $27.00.

Attorneys-General Digest.—Washington, 1877. $2.50.

BABBINGTON on Auctions.—London, 1838. $2.00.

Bacon's (M.) New Abridgement of the Law.—Seventh Edition. Corrected by C. E. DODD, Esq., and Sir HENRY GWILLIM, Knt. 8 vols. half calf. London, 1832. $20.00.

Bacon's Abridgement of the Law.—By MATTHEW BACON. With the notes and References to

the Edition of 1829, by BIRD WILSON; to which is added Notes and References to American Law Decisions. By JOHN BOUVIER. 10 vols. 8vo. Philadelphia, 1856. $55.00.

Badeley (E.) On the Privilege of Religious Confessions in the English Courts of Justice.—8vo. London, 1865. 60 cents.

Bagehot (Walter) On English Constitution.—The New and Revised Edition. Boston, 1873. Cloth, $2.25.

Bailey's Perils of the Sea and Their Effects on Policies of Insurance.—London, 1860. $3.25.

Bainbridge (W.) Law of Mines and Minerals.—Third Edition. London, 1867. $8.25.

Bainbridge on Mines and Minerals.—First American, from the Third London Edition. By GEO. M. DALLAS. Philadelphia, 1871. $7.50.

Baker's (T.) Law Relating to Burials.—London, 1873. $2.25.

Ball's (J.) Popular Conveyancer. London, 1877. $3.00.

Ballot Act.—See Fitzgerald.

Bankruptcy Register.—A Periodical devoted exclusively to Bankruptcy Reports. Published every two weeks. Subscription price, $5.00 per annum. 13 vols. 8vo. New York, 1867-76. Law sheep, $42.00.

Banning (H. T.) On Limitation of Actions, with an appendix of Statutes, Copious References to English and American Cases, and to the French Code, and a Full Index. London, 1877. Half sheep, $4.50; half calf, $5.00.

Barbour on Parties to Actions at Law and Suits in Equity. By O. L. BARBOUR. 8vo. Albany, 1865. $6.50.

Bar Examination Journal.—The Examination Papers with the Answers. By A. D. TYSSEN and W. D.

EDWARDS, Barristers-at-Law. Price 85 cents each part sewed. Issued quarterly. London, 1871. 85 cents each.

Barry's (W. W.) Treatise on the Practice of Conveyancing.—8vo. London, 1865. $5.00; half calf, $6.00.

Barry (W. W.) Forms and Precedents in Con-veyancing. With Introduction and Practical Notes. 8vo. London, 1872. $5.75; half calf, $6.75.

Barton's (C.) History of a Suit in Equity, from its Commencement to its Final Termination. With Forms of Bills, &c. By. J. P. HOLCOMBE. Revised. 8vo. Cincinnati, 1870. $2.50.

Bateman's Political and Constitutional Law of the United States. St. Louis, 1876. $3.50.

Bateman (J.) Law of Auctions.—By R. Rouse. London, 1874. $3.25.

Bates on Fire Insurance.—See Digest Fire In-surance Decisions.

Batten (E. C.) and Ludlow (H.)—A Treatise on the Jurisdiction, Pleadings and Practice of the County Courts in Equity. With a supplement. London, 1872. $4.50.

Batten's (Edm.) Practical Treatise on the Law Relating to the Specific Performance of Contracts.—8vo. London, 1849. $3.75.

Baxter's Supreme Court of Judicature Acts. 1873 and 1875, with notes and an Index.—London, 1875. $2.75.

Bayldon's Rents and Tillages.—By J. C. Norton. London, 1876. $2.75.

Baylis' Law of Domestic Servants.—Their Rights, Duties and Relations. By E. P. MONCTON. London, 1873. 60c.

Beames' (J.) Glanville. -London, 1812.

Beaudry's Questionnaire Annote du Code Civil du Bas-Canada. Montreal, 1872.

Beaumont (J.) on Bills of Sale.—The Law and Practice of Bills of Sale, and of the Bills of Sale of Ships, under the recent Statutes, with Precedents. Philadelphia, 1860. $1.50.

Beawes (W.) Lex Mercatoria.—By Chitty. 2 vols. London, 1813.

Beccaria on Crimes and Punishments.—An Essay on Crimes and Punishments. With a Commentary by M. DE VOLTAIRE. A New Edition, corrected. Albany, 1872. $3.00.
It is well worthy of a careful reading by every thinking man.

Becks' (T. R. & J. B.) Medical Jurisprudence.— Elements of Medical Jurisprudence. 2 vols. Philadelphia. New Edition preparing.

Bedford (E. H.) The Intermediate Examination Guide.—Containing a Digest of the Examination Questions on Common Law, Conveyancing and Equity. With the Answers. 8vo. 2 vols. in 1. London, 1872-4. $4.00.

Bedford's (E. H.) Intermediate Examination Guide to Book-Keeping.—London, 1875. 75c.

Bedford's (E. H.) Guide to the Preliminary Ex-amination for Solicitors.—London, 1874. 85c.

Bedford's (E. H.) Digest of the Preliminary Ex-amination Questions.—With the Answers. London, 1875. $5.00.

Bedford's (E. H.) Final Examination Guide to Bankruptcy.—12mo. London, 1873. $1.15.

Bedford's (F. H.) Book-keeping. Second Edition. London. 75c.

Bedford's (E. H.) Final Examination Guide to the Practice of the Supreme Court of Judicature. London, 1875. $2.00.

Bedford's (E.H.) Final Examination Guide to the Law of Probate and Divorce.—London, 1876. $1.10.

Bell's Husband and Wife.—London, 1849; also, Reprint of same. Philadelphia, 1850.

Bench and Bar.—A Complete Digest of the Wit, Humour, Asperities and Amenities of the Law. By L. J. BIGELOW. New York, 1871. Cloth, $2.00.

Benjamin (L. N.) The St. Alban's Raid, 1864, being a complete and authentic Report of all the proceedings on the demand of the United States for the extradition of Lieut. B. H. YOUNG and Command, &c., under the Ashburton Treaty, before Judge Coursol, J. S. P. and the Hon. Mr. Js. Smith, J. S. C., with the arguments of Counsel and the opinions of the Judges. Revised by themselves. Montreal, 1865. $4.50.

Benjamin (J.P.) on Sales. A Treatise on the Law of the Sale of Personal Property; with References to the American Decisions, and to the French Code and Civil Law. Second Edition. London and Washington, D.C., 1873. $7.50.

Benjamin on Sales of Personal Property.—A Reprint of the above Work with Notes to American Cases. By J. C. PERKINS. New York, 1875. $6.50.

Bennett's Fire Insurance Cases.—Embracing all the Reported Cases in Great Britain and America, including Canada and the British Provinces. With Notes and References. By EDMUND H. BENNETT. Vols. 1 to 5 (1729-1865) now ready. Vol. 6 in preparation. 8vo. New York. Price per volume, $6.50.

Bennett's (H.) and Heard's (F. F.) Leading Criminal Cases. 2 vols. Second Edition. Boston, 1869. $12.00.

Bentham's (Jeremy) Introduction to the Princi-ples of Morals and Legislation. London, 1876. $1.75.

Bentham's Theory of Legislation.—Translated by HILDRETH. London, 1871. $2.00.

Best (W. M.) on Circumstantial Proof in Cri-minal Cases.—London, 1844.

Best's (W. M.)—Treatise on the Principles of Evidence and Practice as to Proofs in Courts of Common Law, with Elementary Rules for Conducting the Examination and Cross-Examination of Witnesses. Sixth Edition. By J. A. RUSSELL, Q.C. London, 1875. $7.75, half calf, $8.75.

Best's (W. M.) Evidence. First American from the Sixth London Edition.—Edited by J. A. MORGAN. 2 vols. New York, 1875. $15.00.

Best's (W. M.) Evidence.--Another Edition with copious Notes and References to American Cases, by H. G. WOOD, author of "The Law of Nuisances." 2 vols. New York, 1875. $15.00.

Bewley (E. T.)—The law and practice of the taxation of costs in common law business, together with the general directions of the taxing officers, schedule of fees, forms, general orders, the attorney's and solicitor's accounts, &c. London. $1.35.

Biddle (John.)—An Alphabetical Table of Re-ferences to unrepealed Public General Acts, to the end of 1870. London, 1870. $1.00.

Bigelow (M. M.) on Estoppel.—A Treatise on the Law of Estoppel and its Application in Practice. Boston, 1876. $6.00.

Bigelow's (M. M.) Overruled Cases.--An Index of Cases overruled, reversed, denied, doubted, qualified, limited, and explained. Boston, 1873. $6.00.

Bigelow's (M. M.) Leading Cases on Torts.—Selected from the American, English, and Irish Courts. With notes. Boston, 1875. $6.00.

Bigelow's (M. M.) Reports of all the Published Life and Accident Insurance Cases determined in the American, British and Canadian Courts to January, 1876. With Notes and References. 5 vols. New York. $7.50 per volume.

"These cases decide interesting and important questions concerning suicide, Insurable interest, Restrictions upon

Residence and Travel, Receipt of premium after forfeiture, Death in known violation of law."

"It ought to be in the hand of every Life Insurance officer and of the Counsel of every Company."—*N. Y. Evening Post.*

Bigelow's (M. M.) Treatise on the Law of Fraud. Both as a ground of Action and as a Defence in Law and Equity. 8vo. In Press. Boston.

Bingham (A.) On the Laws of Descent. Albany, 1870. $6.00.

Bingham (A.) on the Law Executory Contracts for the sale of Real Property. Albany. $7.50.

Birley (W. H.) Parliamentary Elections Act, 1865, with Rules Notes, &c. London, 1868. $1.35.

Bishop's (Joel P.) Commentaries on the Criminal Law. Sixth edition. 2 vols. Boston, 1872. $12.00.

Bishop's (J. P.) Commentaries on Criminal Pro-cedure; or, the Law of Pleading, Evidence and Practice in Criminal Cases. Second edition. 2 vols. Boston, 1872. $12.00.

Bishop (J. P.) on the Law of Statutory Crimes. Boston, 1873. $6.00.

Bishop (J. P.) on Marriage and Divorce.—Commentaries on the Law of Marriage and Divorce, of Separations without Divorce, and of the Evidence of Marriage in all Issues; embracing also Pleading, Practice, and Evidence in Divorce Causes, with Forms. Fifth Edition. 2 vols. Boston, 1873. $12.00

Bishop's (J. P.) Commentaries on the law of Married Women.—Under the Statutes of the several States and at Common Law and in Equity. 2 vols. Boston, 1873-75. $12.00.

Bishop's (J. P.) Precedents of Indictments and Pleas.—Together with Notes, &c. 2 vols. Boston. *In Press.*

Bispham's (G. T.) Principles of Equity.—A Treatise on the System of Justice administered in the Courts of Chancery. Philadelphia, 1874. $6.50.

Blackburn (C.) on Sales. London, 1845, $3.00.

Blackburn (C.) on Sales.—A Treatise on the Effect of the Contract of Sale on the Legal Rights of Property and Possession in Goods, Wares and Merchandise. Philadelphia, 1847. $1.25.

Blackwell on Tax Titles.—Fourth Edition. Boston, 1875. $6.00.

Blackstone's (Sir W.) Commentaries on the Laws of England.—By HERBERT BROOM, LL.D., of the Inner Temple, and ED. A. HADLEY, M.A., of Lincoln's Inn, LL.B., &c. 4 vols. London, 1869. Cloth, $17.00; half-calf, $21.00.

Blackstone's (Sir. W.) Commentaries on the Laws of England.—Together with Notes of the several English editions, and a copious Analysis of the Contents; also, a full Table of Abbreviations, and some considerations regarding the Study of the Law. By T. M. COOLEY. 2 vols. Second edition revised. Chicago, 1872. $13.00.

Blackstone's (Sir W.) Commentaries.—From the nineteenth London Edition. Life of the Author. By CHITTY and others. With references to American Cases. 2 vols. Philadelphia, 1861. $7.50.

Blackstone's (Sir Wm.,) Commentaries on the Laws of England. With Notes selected from the editions of Archbold, Christian, Coleridge, Chitty, Stewart, Kerr, and others. Baron Field's Analysis and Additional Notes, and a life of the Author by George Sharswood. 2 vols. Philadelphia, 1859. $10.00.

Title page only of this edition frequently bears a later date.

Bliss on Life Insurance.—A Treatise on the Law of Life Insurance, with Chapters on Accident and Guarantee Insurance. By GEORGE BLISS, Esq. Second Edition. New York, 1874. $7.50.

Blount's Tenures of Land and Customs of Manors.—By W. C. HAZLITT, LL.B. London, 1874. Cloth, $8.75; half calf, $9.75.

Blunt's Book of Church Law.—Revised by W. G. F. Phillimore, B.C.L., LL.B. London. 1877. $2.25.

Botsford (G.)—Rules and Statutes regulating the practice of the Court of Chancery in this Province, now the Supreme Court in Equity. Also rules made in the Supreme Court, &c. Fredericton, N.B., 1865. $2.00.

Bourke, R.—Parliamentary Proceedings. London, 1857. $3.25.

Bouvier's Institutes of American Law. 2 Vols. New Edition. Philadelphia, 1870. $12.00.

Bouvier's Law Dictionary, adapted to the Constitution and Laws of the United States of America. 2 Vols. 14th Edition. Philadelphia, 1867. $12.00.

Bovill (The) Patent. London, 1873. $2.75.

Bowyer's (Sir Geo.) Commentaries on the Constitutional Law of England. Second Edition. London, 1846. $6.00; half calf, $7.00.

Bowyer's (Sir Geo.) Commentaries on Universal Public Law. London, 1854. $5.75; half calf, $6.75.

Bowyer's (Sir Geo.) Commentaries on Universal Public Law. Philadelphia, 1854. $3.00.

Bowyer's (Sir Geo.) Commentaries on the Modern Civil Law. London, 1848. $5.00; half calf, $6.00.

Bowyer's (Sir Geo.) Introduction to the Study and Use of the Civil Law. London, 1874. $1.35.

Boys (W. F. A.) on Coroners. Toronto, 1864.

Boyd's Merchant Shipping Laws; being a Consolidation of all the Merchant Shipping and Passenger Acts from 1854 to 1876, inclusive; with Notes of all the leading English and American Cases on the subjects affected by Legislation, and an Appendix containing the New Rules issued in October, 1876; forming a complete Treatise on Maritime Law. By A. C. BOYD, LL.B., of

the Inner Temple, Esq., Barrister-at-Law, and Midland Circuit. 8vo., 1876. $7.00; half calf, $7.50.

Brabrook on Industrial and Provident Societies. London, 1869. $1.75.

Bracton and his Relation to the Roman Law.—A contribution to the History of the Roman Law in the Middle Ages. By CARL GUTERBOCK, Professor of Law in the University of Kœnigsberg. Translated by BRINTON COXE. 8vo., London, 1866. $3.25.

Braithwaite's (T. W.) Oaths in the Supreme Court of Judicature.—A Manual for the use of Commissioners to administer oaths in the Supreme Court of Judicature in England. London, 1876. $1.25.

Brandon's (W.) Law of Foreign Attachment, and the Practice of the Mayor's Court of the City of London therein. London, 1861. $3.75.

Brice's (S.) Law Relating to Public Worship, with special reference to matters of Ritual and Ornamentation, etc.; with Statutes, Notes and References. By SEWARD BRICE, LL.D., Barrister-at-Law. London, 1875. $7.75; half-calf, $8.75; calf, $9.25.

Brice on the Doctrine of Ultra Vires.—Being an investigation of the principles which limit the Capacities, Powers, and Liabilities of Corporations, and more especially of Joint Stock Companies. Second Edition, revised and greatly enlarged. By SEWARD BRICE, M.A., LL.D. London, 1877. $10.50.

Brickdale's (M. J.) Leases and Sales of Settled Estates Act. London, 1861. $1.35.

Bright's (J. E.) Law of Husband and Wife.—2 vols. London, 1849. $8.00.

British Crown Cases Reserved.—Being Cases reserved for Consideration, and decided by the Twelve Judges of England, from 1799–1824, by William Oldnall Russell and Edward Ryan. And by the Twelve Judges of Ireland, 1822–1840, by Robert Jebb. From 1824

1844, by William Moody. From 1844-1851, by Stephen Charles Dennison, and continued by R. R. Pearce. Edited by J. W. WALLACE and GEORGE SHARSWOOD. 6 vols. 8vo. Philadelphia, 1839-1853. Net, $24.00.

Broderick (J. C.) and Freemantle (W. H.)—A collection of the Judgments of the Judicial Committee of the Privy Council in Ecclesiastical Cases. London, 1865. $3.00.

Brooke (Wm. G.) Six Judgments of the Judicial Committee of the Privy Council in Ecclesiastical Cases. 1850-72. With an Historical Introduction, Notes and Index. Post 8vo. London, 1872. $2.50.

Brooke's Treatise on the Office and Practice of a Notary of England. With a full collection of Precedents. Fourth Edition, including the Crossed Cheques Act, 1876. By LEONE LEVI, Esq., F.S.A. London, 1876. $6.50; half calf, $7.50.

Brooke's Public Worship Regulation Act.—London, 1874. $1.00.

Brooke's Churchwarden's Guide, London, 1876. $1.25.

Broom's (H.) Commentaries on the Common Law. Designed as introductory to its study, with necessary alterations caused by the Judicature Acts. By HERBERT BROOM, LL.D., Barrister-at-Law, Reader in Common Law to the Inns of Court. Fifth Edition. London, 1875. $8.75; half-calf, $9.75; calf, $10.25.

Broom's (H.) Commentaries,—Commentaries on the Common Law, as Introductory to its Study. Reprinted from the Fourth London Edition. Philadelphia, 1873. $6.00.

Broom's (H) Constitutional Law, viewed in relation to Common Law, and Exemplified by Cases. London, 1876. $8.75; half-calf, $9.75; calf, $10.00

Broom's (H.) Common Law Practice of the Superior Courts. 1 Vol. London, 1850. $7.00

Broom's (H.) Legal Maxims.—Classified and Illustrated. By HERBERT BROOM, LL.D., Reader in Common Law to the Inns of Court, Fifth Edition. London, 1870. $8.75; half-calf, $9 75; calf, $10.25.

Broom's (H) Legal Maxims.—Reprinted. Seventh American from fifth London Edition, greatly enlarged and improved. With references to American cases. Phila., 1874. $7.50.

Broom & Hadley's Commentaries on the Laws of England. By HERBERT BROOM, LL.D., of the Inner Temple, Barrister-at-Law; Reader in Common Law to the Inns of Court; Author of "A Selection of Legal Maxims," &c.; and EDWARD A. HADLEY, M.A., of Lincoln's Inn, Barrister-at-Law, late Fellow of Trinity Coll., Cambridge. Four vols. 8vo. London, 1869. $17.00; half-calf, $21.00.

Broom & Hadley's Commentaries. The above work reprinted in two large vols. with fullest American Notes. Albany, 1875. $13.00.

Broom's (Herbert) Philosophy of Law—being notes of lectures delivered in the Inner Temple Hall, during 23 years, 1852-75, adapted for students and the public. London, 1876. $2.75.

Broom's Philosophy of Law.—Reprint. 12mo. San Francisco, 1876. $1.50.

Broom's Philosophy of Law.—Reprint, another edition. 8vo. New York, 1876. $2.50.

Brown & Chadwick's Osgoode Hall Examination questions and answers. Toronto, 1862. half-calf, $2.00.

Brown (A.)—New Law Dictionary, and Institute of the Whole Law. Embracing French and Latin Terms, and References to the Authorities, cases and Statutes. By ARCHIBALD BROWN, M.A., Edin., and B. C.L. Oxon, of the Middle Temple, Barrister-at-law, Author of the "Law of Fixtures," "Analysis of Savigny's

Obligations in Roman Law." &c. London, 1875. Half-calf, $5.50; calf, $6.00.

"Mr. Brown has succeeded in the first essential, that of brevity. He has compressed into a wonderfully small compass a great deal of matter. Our impression is that the work has been carefully executed."—*Solicitor's Journal.*

"For the purpose of working law students, nothing could be more useful. Besides explaining every legal term, new and old, the author gives short notes upon points of law, which are excellent specimens of clear and compressed writing. References to cases and statutes are abundant, as also to the best text writers on each subject. * * As already stated, the book is, for students, invaluable; but members of the profession will also find it useful for ready reference; and certainly the public could find a great deal of curious information in its pages."—*The Law.*

"In Mr. A. Brown's 'New Law Dictionary,' the object has been to present a complete institute of the whole law of England, expressing briefly, but without inaccuracy or meagreness, the rules and principles of the common law, of Chancery Law, of real property or conveyancing law, of mercantile law, of constitutional law, and of public or general that is, international law. * * This work, laborious and difficult as it was, has been admirably carried out and the work is really what it professes to be, a complete compendium. * * Authorities and cases are abundantly cited, and Mr. Brown can claim with justice to call his book an institute of the whole law.—*Standard.*"

"In a modest preface Mr. Brown introduces us to a rather ambitious work. He has endeavored to compress into less than four hundred pages the whole law of England, and has evidently bestowed much pains on the execution of the task. He does not, however, aim at anything higher than rendering a service to students preparing for the bar or for the lower branch of the profession, and there can be no doubt that he has produced a book of reference which will be useful to the class he has had in view."—*Saturday Review.*

"This book has now been for some time published, and we have had many opportunities of referring to it. We find it an admirable Law Dictionary, and something more, inasmuch as it contains elaborate historical and antiquarian

analysis of our legal system under the several headings. The student and the literary man will find the book very useful in reading and writing.—*Irish Law Times.*

Brown (A.)—An Epitome and Analysis of Savigny's Treatise on Obligations in Roman Law. London, 1872. $2.

Brown's (A.) Law of Fixtures.—The Rule of the Law of Fixtures, including the Law under the Agricultural Holdings Act, 1875, embracing References to English, Scotch, Irish, and American Decisions. By ARCHIBALD BROWN, M.A., Edin. and Oxon., and B.C.L. Oxon., of the Middle Temple, Barrister-at-Law. 8vo. Third Edition. London, 1875. $3.25; half calf, $4.00.

Brown's (W.) Treatise on the Law of Limitation as to Real Property, including that of the Crown and Duke of Cornwall. 8vo. 1869. $7.75; half calf, $8.75.

Brown's (W.) Agency and Trusts, for Payment of Debts under Private Arrangement. 12mo. 1868. $1.00.

Browne on the Statute of Frauds. A Treatise on the Construction of the Statute of Frauds, as in Force in England and the United States; with an Appendix, containing the existing English and American Statutes. By CAUSTEN BROWNE, Esq. Third Edition. Revised and enlarged. Boston, 1870. $6.00.

Browne's (G.) Probate Practice in Contentious and Non-Contentious Business. With the Statutes, Rules, Fees, and Forms relating thereto. London, 1873. $5.75; half calf, $6.75.

Browne's (G.) Treatise on the Principles and Practice of the Court for Divorce and Matrimonial Causes. With the Statutes, Rules, Fees, and Forms relating thereto. Third Edition. London, 1876. $6.50; half calf, $7.50; calf, $8.00.

Browne (G. Lathom) On Limited Liability and Winding-up of Companies. A Treatise on the Companies Act, 1862, with Special Reference to Winding-up for the purposes of Reconstruction or Amalgamation; with Orders, Forms, Precedents, Notes, and a Digest of Additional Cases. London, 1867. $5.75.

Browne (J. H. B.) The Medical Jurisprudence of Insanity. By J. H. BALFOUR BROWNE, of the Middle Temple, Barrister-at-Law. Second Edition. San Francisco, 1875. $7.50.

Browne (J. H. B.) On the Law of Carriers of Goods and Passengers by Land and Water. With References to the most Recent American Decisions. 8vo. London, 1873. $5.00; half calf, $6.00.

Browne (J. H. B.) On the Compulsory Purchase of the undertakings of Companies by Corporations, and the Practice in relation to the Passage of Bills for Compulsory Purchase through Parliament. By. J. H. B. BROWNE, of the Middle Temple. London, 1876. $2.00.

Browne's (J. H. B.) Practice before the Railway Commissioners under the Regulation of Railway Acts, 1873 and 1874, with Amended Orders, Schedules of Forms, and Tables of Fees, &c. London, 1875. $5.00; half calf, $6.00.

Browne (J. H. B.) The Principles of the Law of Rating of Hereditaments in the Occupation of Companies. London, 1875. Cloth, $7.00; half calf, $8.00.

Browne (J. H. B.) On the Law of Usages and Customs, a Practical Law Tract. By J. H. BALFOUR BROWNE, Author of "The Law of Carriers," "The Medical Jurisprudence of Insanity," &c. London, 1875. $2.00.

Browne (W. H.) On Trade-Marks and Analogous Subjects. By W. H. BROWNE, principal examiner in charge of Trade marks, United States Patent Office. Boston, 1873. $5.50.

Browning's Exposition of the Laws of Marriage and Divorce. As administered in the Court for Divorce and Matrimonial Causes, with the Method of Procedure in each kind of Suit. Illustrated by copious Notes of Cases. By ERNST BROWNING, of the Inner Temple, Barrister-at-Law. London, 1872. $3.25.

Bryce (James) on Registration of Trade Marks. London, 1877. $1.25.

Buckley (H. B.) Law and Practice under the Company's Acts, the Life Assurance Company's Acts, &c., with Rules, Orders, and Forms. Second Edition. London, 1875. $7.00.

Bullen (E.) Law of Distress for Rent. London, 1842.

Bullen and Leake's Precedents of Pleadings in Actions in the Superior Courts of Common Law. With Notes. By EDWARD BULLEN, Esq., and STEPHEN MARTIN LEAKE, Esq. Third Edition. 8vo. 1868.

Bump's Fraudulent Conveyances. A Treatise on Conveyances made by Debtors to Defraud Creditors. Containing References to all the Cases, both English and American. By O. F. BUMP, Esq. Second Edition. New York, 1876. $7.50.

Bump's Law and Practice of Bankruptcy. The Bankrupt Law, with all the Amendments. With Notes of all the Decisions to time of Publication, arranged under each Section. Also, the Rules of Equity Practice in U. S. Courts. Everything connected with the Bankrupt Law is given. By ORLANDO F. BUMP, Esq., Registrar, Baltimore. 8vo. Ninth Edition, with a Full Treatise. New York, 1877. $7.50.

Bund's Law of Compensation for Unexhausted Improvements, under the Agricultural Holdings Act, 1875. London, 1876. $1.35.

Bunyon (C. J.) The Law of Fire Insurance. Second Edition. London, 1875. $4.50; half calf, $5.50.

Bunyon (C. J.) The Law of Life Insurance Third Edition. 8vo. 1868. With a Supplement. London, 1875. $8.75; half calf, $9.75.

Burge's (W.) Commentaries on Colonial and Foreign Laws generally, and on their conflict with each other, and with the Laws of England. 4 vols. London, 1838.

Burge (W.) Suretyship. London, 1849.

Burke's (P.) Celebrated Trials. 2 vols. 1848-51.

Burlamaqui's Natural and Politic Law. The Principles of Natural and Politic Law. By J. J. BURLAMAQUI. New Edition, from the Seventh London Edition. Columbus, 1859. $3.50.

Burn's Justice of the Peace and Parish Officer. Edited by the following Barristers, under the general superintendence of JOHN BLOSSETT MAULE, Esq., Q. C., Recorder of Leeds. Vol. 1. Containing titles "Abatement to Dwellings for Artisans." By THOMAS SIRRELL PRITCHARD, Esq., of the Inner Temple. Vol. 2. Containing titles "Easter Offering to Hundred." By SAMUEL BOTELER BRISTOWE, Esq., of the Inner Temple. Vol. 3. Containing titles "Indictment to Promissory Notes." By LEWIS W. CAVE, Esq., of the Inner Temple. Vol. 4. Containing the whole title "Poor," Settlement, Relief and Removal, with Forms. By JAMES EDWARD DAVIS, Esq., Stipendiary Magistrate for Stoke-upon-Trent. Vol. 5. Containing titles "Quo Warranto to Wreck." By JOHN BLOSSET MAULE, Esq., Q. C., Recorder of Leeds. Thirtieth Edition. In 5 very thick vols. 8vo. London, 1869. $40.00; half calf, $45.00.

Burn's Ecclesiastical Law. See Phillimore.

Burrill on Circumstantial Evidence. Treatise on the Nature, Principles and Rules of Circumstantial Evidence, especially that of the Presumptive Kind in Criminal Cases. By A. M. BURRILL. New York, 1868. $6.50.

Burrill's Law Dictionary. Second Edition. 2 vols. New York 1871. $10.00.

Burrill (Alex. M.) On Assignments. A Treatise on the Law and Practice of Voluntary Assignments for the Benefit of Creditors, adapted to the Laws of the various States, with an Appendix of Forms. Third Edition, revised, annotated, and largely re-written. By JAMES L. BISHOP, of the New York Bar. New York, 1877. $7.50.

Burton's (W. H.) Elementary Compendium of the Law of Real Property. Eighth Edition. By EDWARD PRIESTLY COOPER. 8vo. London, 1856. $6.75; half calf, $7.75.

Bushby (H. J.) A Manual of the Practice of Parliamentary Elections throughout Great Britain and Ireland. Comprising the Duties of Returning Officers and their Deputies, Town-Clerks, Agents, Poll-Clerks, &c., and the Law of Election Expenses, Corrupt Practices and Illegal Payments. With an Appendix of Statutes and a Copious Index. By HENRY JEFFREYS BUSHBY, Metropolitan Police Magistrate. Fourth Edition. Edited by HENRY HARDCASTLE, Esq. Crown 8vo. London, 1874. $3.75; half calf, $4.75.

Butlin's New and Complete Examination Guide and Introduction to the Law, designed for the use of Articled Clerks, and those who contemplate entering the Legal profession, comprising Courses of Reading for the Preliminary and Intermediate Examinations, and for Honours or a Pass at the Final, with Statute, Case and Judicature, Time Tables, Sets of Examination Questions, &c., &c. By JOHN FRANCIS BUTLIN, Solicitor, &c. London, 1877. $5.00.

Byles on the Law of Bills of Exchange, Pro-missory Notes, Bank Notes and Cheques. By the Right Hon. Sir JOHN BARNARD BYLES, late one of the Judges of Her Majesty's Court of Common Pleas. The Twelfth Edition, with Notes from the Fifth American Edition. Edited by MAURICE BARNARD BYLES, Esq., of the Inner Temple, Barrister-at-Law. London, 1876. $6.75; half calf, $7.75.

Byles on Bills. Reprint of above work. Sixth American, from the eleventh London Edition of 1874, enlarged, with very full Notes, referring to American authorities. By Hon. GEORGE SHARSWOOD. Philadelphia, 1874. $6.50.

Bythewood (W. M.) and Jarman's (T.) Selec-tions of Precedents from Modern Manuscript Collections and Drafts of Actual Passing, forming a System of Conveyancing, with Dissertations and Practical Notes. Third Edition, with extensive Alterations and Additions. By GEORGE SWEET, Esq., Barrrister-at-Law. Vols. I. to VII., Vol. VIII., Part 1, and Vols. IX. and XI. Royal 8vo. 1839-61. Published at £12. 10s. sterling in boards, frequently sold now at about $25.00.

CABINET LAWYER (The) brought down to the close of the Parliamentary Session. London, 1877. $2.50.

Cabinet Library of scarce and celebrated Tracts:

No. 1. MACKINTOSH, Sir J., Law of Nature and Nations.
2. STORY, Hon. Justice, Discourse of the law.
3, SCOTT'S, Sir W., Judgment in the case of Dalrymple v. Dalrymple.
4. ——— ——— The Maria and Gratitudine.
5. JENKINSON, C., on the conduct of Great Britain.
6. Controversy respecting the Law of Nations.
7. MITTERMAIER on Criminal responsibility of Drunkenness.
8. WARNKONIGS Analysis of Savigny on the Law of Possession.

Calverts, (F.) Parties to Suits in Equity. London, 1847.

Campbell's (Lord) Lives of the Lord Chancellors and Keepers of the Great Seal of England, from the earliest times till the reign of Queen Victoria. New edition. Edited by John Allan Mallory, of the New York Bar. Illustrated; 10 vols. New York, 1876. $35.00, net $20.

Campbell's (Lord) Lives of the Chief Justices of England, in 4 vols., and continuation 2 vols. by Sir Jos. Arnould, late Judge of the High Court of Bombay, etc., 6 vols. New York, 1876. $21.00, net $12.00.

Campbell, (Lord)—Index to above, 16 vols, and uniform with above, 1 vol. New York, 1876. $3.50, net $2.

Campbell (R.) The Law of Negligence. Illustrated by the Recent Decisions of the Courts of the United Kingdom and America. 8vo. London, 1871. $1.35.

Canadian Reports.—(See end of Catalogue under Reports.)

Carew's Costs in Probate and Administration. Fcp. 4to. $1.35.

Carleton's (J. W.) Compendium of the Practice at Elections in Ireland. 1865. $1.50.

Cassels' (R.) Manual of Procedure in the Supreme and Exchequer Courts of Canada, embracing the various Rules and Statutes relating to such Courts and practice therein; including the British North America Act, 1867, and Acts amending the same, and the Petition of Right Act, 1876. Together with an Introduction containing useful information respecting the Exchequer Court of England, the Exchequer Court of Canada, and Proceedings by way of Petition of Right. The whole with a full Analytical Index. By ROBERT CASSELS, Jr., the Registrar of the Supreme and Exchequer Courts of Canada. Toronto, 1877. Crown 8vo. morocco limp. $5.00.

Castle's (E. J.) Law of Commerce in time of War. London, 1870. $1.35.

Castle (H. J.), Practical Remarks on the Prin-ciples of Rating, as applied to the proper and uniform Assessment of Railways, Gas-works, Water-works, Mines, Cemeteries, &c. &c. 2nd edition. London, 1869. $2.00.

Chalmers' Opinions of Eminent Lawyers on Various points of English Jurisprudence, chiefly concerning the Colonies, Fisheries and Commerce of Great Britain. With Sixty Biographical Sketches of the Eminent Lawyers whose opinions are given in the work. 1 large octavo volume of over 800 pages. Burlington, 1858. $5.50

Chalmers' Digest of Bills of Exchange. In press.

Chambers' (J. D.) Treatise on the Jurisdiction of the High Court of Chancery over the persons and property of Infants. London, 1842.

Chambers' (T.) and Tattersall's (G.) Laws rela-ting to Buildings, Fixtures, Insurance, actions on Builders' Bills, Dilapidations. With the "Metropolitan Buildings Act," and a copious Glossary of Technical Terms. Illustrated with Engravings. London, 1845.

Chance's (Hy.) Treatise on Powers. 2 vols. with supplement. London, 1841.

Chancery Orders.—Ontario Consolidated, 1868, with subsequent orders to June, 1876. Paper. $1.50.

Chancery Reports,—Edited, with Notes and References to American Law and subsequent English Decisions, by J. C. PERKINS. 23 vols. 8vo. Law sheep. $92.00. This series embraces the Lords Chancellors' Decisions, from 1849 to Michaelmas Term, 1865.
See under Chronological list near end of this Catalogue.

Charley (W. T.) The Real Property Acts, 1874, 1875 & 1876, with explanatory notes. 3rd edition. London, 1876. $3.25.

Charley's (W. T.) Reports of Cases determined in the Supreme Court of Judicature, illustrative of the new system of pleading and practice. Vol. 1. 12mo. London, 1876. $1.75.

Chitty's Archbold's Practice of the Court of Queen's Bench in Personal Actions and Ejectment. By THOMAS CHITTY, Esq. Including the Practice of the Courts of the Common Pleas and Exchequer. Twelfth Edition. By SAMUEL PRENTICE, Esq. In 2 vols. Royal 12mo, 1866.

Chitty's Forms of Practical Proceedings in the Courts of Queen's Bench, Common Pleas and Exchequer of Pleas. With Notes and Observations thereon. Tenth Edition. In Royal 12mo. London, 1866.

Chitty's Equity Index. Chitty's Index to all the Reported Cases, and Statutes, in or relating to the Principles, Pleading, and Practice of Equity and Bankruptcy, in the several Courts of Equity in England and Ireland, the Privy Council and the House of Lords, from the earliest period to the end of 1852. Third Edition. By J. MACAULAY, Barrister-at-Law. 4 vols. Royal 8vo. London, 1853. $40.00; half-calf, $45.00.

Chitty (J. Jun.) on Contracts, and upon De-fences to Actions thereon. 10th Edition. By J. A. RUSSELL. Royal 8vo. London, 1876. $8.75; half-calf, $9.75.

Chitty (J. Jun.) on Contracts. A Practical Treatise on the Law of Contracts not under Seal, and upon the Usual Defences to Actions theron. 11th American Edition, from the 9th English Edition. Much enlarged by Hon. J. C. PERKINS. Two vols. 8vo. New York, 1874. $15.00.

Chitty's Collection of Statutes, with Supplements to 1876. A collection of Statutes of Practical Utility; with notes thereon. Containing all the Statutes of Practical Utility in the Civil and Criminal Administration of Justice to the present Time. 3rd Edition. By W. N. WELSBY and EDWARD BEAVAN, Esqs., Barristers-at-law. 4 very thick vols. Royal 8vo. London, 1865. $68.50.

Chitty on Bills of Exchange and Promissory Notes, Cheques on Bankers. Bankers' Cash Notes, and Bank Notes; with Reference to the Law of Scotland, France and America. 11th Edition. By JOHN A. RUSSELL, LL.B., Q, C., and Judge of County Court. London. In preparation.

Chitty's (J. Jun.) Precedents in Pleading. Third Edition. By T. CHITTY, L. TEMPLE and R. G. WILLIAMS, Esqs., Barristers-at-Law. Royal 8vo. London, 1868. $10.50; half-calf, $11.50.

Chitty on Pleading. With American Notes by Hon. J. C. PERKINS. New Edition. 2 vols. New York, 1876. $16.00.

Chitty's (J. Jun.) Summary of the Office and Duties of "Constables." By T. W. SAUNDERS. London, 1844.

Chitty's (J.) Practice of the Law in all its Departments. 3rd Edition. London, 1837-42.

Chitty's Blackstone's Commentaries on the Laws of England. 2 vols. Philadelphia, 1863. $7.00.

There has been no change in reading of this edition since 1832.

Chitty's (J.) Treatise on the Laws of Commerce and Manufactures, and Contracts relating thereto. 4 vols. London, 1824.

Chitty's (J.) Treatise on the Criminal Law, comprising the Practice, Pleading, and Evidence in Criminal Prosecutions, with a copious collection of precedents. 2nd Edition. London, 1826. 4 vols.

Chitty's (J.) Prerogative of the Crown and the Relative Duties and Rights of the Subject. London, 1820.

Chitty (T.) & Temple's (L.) Treatise on the Law of Carriers. London, 1856. $5.00.

Chitty on Carriers. Philadelphia 1857. $4.00.

Christie's Concise Precedents of Wills. London, 1857. $4.00.

Chute's Equity under the Judicature Acts, or the relation of Equity to Common Law. London, 1874. $2.50.

Clark's (Chas.) Neutrals and Belligerents. Lon-don, 30 cents.

Clark's (C.) Summary of Colonial Law. Lon-don, 1834.

Clark's (C.) Digest of House of Lords Reports, 1814 to 1866. 1 vol. London, 1868. $8.75; half-calf, $9.75.

Clarke's (S. R.) Bills, Notes, Cheques and I. O. U's. Toronto, 1875; half-calf, $2.50. "I have endeavoured to trace the law as it exists in each of the Provinces of the Dominion, and have availed myself of all the published Reports, the Statutes of each Province, and also the Civil Code of the Province of Quebec." Author's Preface.

Clarke's (S. R.) Criminal Law of Canada. This work cites all the cases that have been reported in Ontario, Quebec, Nova Scotia and New Brunswick, and will be found equally valuable in every part of Canada. Toronto, 1872; half-calf, $6.00.

"Mr. Clarke has not spared himself any trouble in the collection of his materials, and we must say he has made a very creditable use of them. We certainly look upon the work as a performance very creditable to the author. We recommend our professional readers throughout the Dominion to become possessed of this book. No man much engaged in the practice of the Criminal Law can afford to be without it, and in many respects we should like to see it recommended as a Text-book in our Law Schools."—*U. C. Law Journal, vol. 9, p. 67.*

Clarke's (S. R.) Insolvent Act of 1875, and Amending Acts 39 Vic., chap. 30, and 40 Vic., chap. 41, &c., &c. By S. R. CLARKE, of Osgoode Hall, Barrister-at-Law. Toronto, 1877. $5.

*** This work contains references to all reported cases decided in Canada from the introduction of the Insolvent Acts of 1864, to the present time. It also contains a number of unreported cases of great importance. The work is enriched with notes of the leading American cases on Bankruptcy, down to January 1, 1877; and the English cases received to the date of going to press, May, 1877.

Clarke's (S. R.) Law of Insurance. Toronto, 1873-77. Sheep, $4.00.

"This will be found a useful collection of cases on the Law of Insurance. All the Canadian cases seem to be referred to on the several branches of Fire, Marine, and Life Insurance, while there is a very full collection of English and United States authorities on Fire Insurance." —*U. C. Law Journal, vol. 9, p. 330.*

Clarke's (E. C.) Early Roman Law; the Regal Period. Post 8vo. London 1872. $1.35.

Clarke, (E.) A Treatise upon the Law of Extra-dition, with the Conventions upon the subject existing between England and Foreign Nations and the Cases decided thereon. 2nd edition. 8vo. London, 1874: half-calf, $5.50.

"One of the most interesting and valuable contributions to the legal literature which it has been our province to notice for a long time, is Clarke's Treatise on the Law of Extradition. It comprises chapters upon the Duty of Extradition; Early Treaties and Cases; History of the Law in the United States, in Canada, in England, in France, &c., and the Cases decided therein. . . . . The work is ably prepared throughout, and should form a part of the library of every lawyer interested in great Constitutional or International Questions.' —*Albany Law Journal.*

Clarke's (F.) Law of Partnership and Joint Stock Companies, 2 vols. Edinburgh, 1866, $12.00.

Clark and Finnelly's Reports of Cases Heard and Decided in the House of Lords upon Appeals and Writs of Error. 1831-46; with Notes and References to American Law, and subsequent English Decisions, by Hon. J. C. PERKINS. 12 vols. 8vo. Boston reprint; sheep. $60.00.

Clifford and Stephens' Practice of the Court of Referees in Parliament. London, vol. 1, 1870, $7.75, Vol. 2, 1870-2, $11.50.

Clifford and Rickard's Practice of the Court of Referees. London, 1873-5. Vol. 1, part 1, sewed, $9.00.

Cobbett's (J. P.) Law of Pawns or Pledges and the Rights and Liabilities of Pawnbrokers. London, 1849.

Cockburn's (Lord Chief Justice) Charge to the Jury in the Tichborne Trial. 2 vols. London, 1875. $17,00.

Cockburn (Lord Chief Justice) on Nationality; or, the Law relating to Subjects and Aliens, considered with a view to future Legislation. London, 1869. $1.35.

Cockburn's (Lord Chief Justice) Letter to the Lord Chancellor on the Proposed Changes in the Judicature of the Country. London, 1870. 60c.

Coe's (W. E.) Practice of the Judges' Chambers, (Principal Clerk to the Hon. Mr. Justice Lush), London, 1876. $2.75.

Coke (Sir E.) Upon Littleton, with Mr. Hargrave's Notes and References. By J. H. THOMAS. 3 vols. London, 1818.

Coke (Sir E.) First Part, by Hargrave and But-LER. 2 vols. London, 1832.

Coke (Sir E.) Second, Third, and Fourth Parts of the Institutions of the Laws of England. 4. vols. London, 1797-1817.

Cole's Law and Practice in Ejectment, under the Common Law Procedure Acts of 1852 and 1854. Also in Actions of Trespass for Mesne Profits, Actions for Double Value and Double Rent; Actions for Possession in the County Courts; Summary Proceedings before Justices to recover Possession of Small Tenements, Deserted Premises, or Parish Property; and under the Statutes against Forcible Entries and Detainers; with Forms (above 400). By W. R. COLE, Esq., of the Middle Temple, Barrister-at-Law. Second Edition. London. In press.

Cole (W. R.) On Criminal Informations and Quo Warranto. By W. R. COLE, Esq. 12mo. 1843. $3.25.

Cole (R.) On Oaths in Common Law. London, 1859. 50c.

Collier's (Robt.) Treatise on the Law of Con-tributories in the Winding up of Joint Stock Companies. London, 1875. $2.50.

Collins (B. H.) Essay on Intestate Successions according to the French Code. London, 1876. $1.65.

Collyer on Partnership. London, 1840. Second Edition.

Colquhoun's (Sir P. McC.) Roman Civil Law. A Summary of the Roman Civil Law, illustrated by Commentaries on, and Parallels from the Mosaic, Canon, Mohammedan, English and Foreign Law. By Sir P. MACC. DE COLQUHOUN, LL.D., (late Chief Justice of the Ionian Islands). 4 vols. London, 1849-60. $23.00; half calf, $25.00.

Colquhoun (Sir P.) On the Judicature Acts. London, 1873. $4.00.

Common Place Book, with an Index Alpha-betically arranged of the titles generally used in the practice and study of the Law. Montreal 1873. Hatf roan, $2.50.

Commentaire Sur le Code Civil Du Bas-Cana-da. Par T. J. J. LORANGER, JUGE. S. C., &c. Montreal, 1873. Vol. I. $3.00.

Comyn's (Lord Ch. B.) Digest of the Laws of England. Fifth Edition. By A. HAMMOND. 8 vols. London, 1822.

Consolidated Statutes, Upper Canada, 1859. $3.25.

Consolidated Statutes, Canada, 1859. $6.00.

Consolidated Statutes, Lower Canada, 1860. $3.25.

Coode's (G.) Remarks on Legislative Expression on the Language of the Written Law. London, 1852. 60c.

Cooke (G. W.) On Defamation. London, 1846. $3.50.

Cooke and Harwood's Charitable Trusts Acts. 1867. $4.50.

Cooke (G. W.) On Agricultural Holdings, Eng-land Act 1875. With Notes. London, 1876. $2.25.

Cooley's Blackstone. *See* "Blackstone."

Cooley (Hon. T. M.) On Limitations. A Treatise on the Constitutional Limitations upon Legislative Power in the several States of the American Union. By Hon. THOMAS M. COOLEY, of the Supreme Court of Michigan. Third Edition. Boston, 1874. $6.00.

Cooley (Hon. T. M.) On Taxation. A Treatise on the Law of Taxation. By Hon. T. M. COOLEY. Chicago, 1876. $7.50.

Coombes Manual of Solicitors Book-keeping. London, 1868. $2.75.

Cooper's (C. W.) Digest of Cases Decided in the Court of Chancery, with Court of Error and Appeal, on Appeal from the Court of Chancery, and in Chancery Chambers from the establishment of the Court in Upper Canada to the present time. Toronto, 1868. Half calf, reduced to $5.00.

Cooper's (C. W.) Equity Digest Supplement. Being a digest of cases decided between 1868 and July, 1873. Toronto, 1873. Half calf, reduced to $3.00.

Cooper's Equity Digest. Embracing the above 2 vols. in 1 thick vol. Half calf, reduced to $7.00.

Coote's (H. C.) Admiralty Practice. With the Practice of the Privy Council relating thereto. Second Edition. 8vo. London, 1869. $4.50; half calf, $5.50.

Coote's Treatise on the Law of Mortgage. Third Edition. Royal 8vo. London, 1850. $6.50.

Coote's (H. C.) Practice of the High Court of Justice in Granting Probates. Seventh Edition. 8vo. London, 1876. $7.00.

Cornish's (T. H.) Juryman's Legal Handbook and Manual of Common Law. London, 1843.

Copinger's (W. A.) Index to Precedents in Con-veyancing, and to Common and Commercial Forms, arranged in Alphabetical Order, with Subdivisions of an Analytical Nature. London, 1872. $7.75; half calf, $8.75.

Copinger (W. A.) The Law of Copyright in Works of Literature and Art, including that of the Drama, Music, Engraving, Sculpture, Painting, Photography, and Ornamental and Useful Designs; together with International and Foreign Copyright, with the Statutes relating thereto, and References to the English and American Decisions. By W. A. COPINGER. London, 1870. $5.00; half calf, $6.00.

"Mr. Copinger, in a single volume, which includes a reprint of the Copyright Acts, gives us such an exposition of the law as will be useful to the lawyer, and also enable both authors and publishers to understand their respective rights, and avoid mistakes. . . . We make no question that Mr. Copinger's well devised, well written, and useful treatise will become a standard work."—*Law Journal.*

Copinger (W. A.) on Title Deeds. Their Custody, Inspection, and Production, at Law, in Equity and in Matters of Conveyancing, including Covenants for the Production of Deeds and Attested Copies; with an Appendix of Precedents, the Vendor and Purchaser Act, 1864, &c, &c. By WALTER ARTHUR COPINGER. London, 1875. $3.75,

Copinger (W. A. Essay on the Abolition of Capital Punishment. London, 1876. Sewed, 60c.

Corner's Crown Practice. Being the Practice of the Crown Side of the Queen's Bench Division of the High Court of Justice; with an Appendix of Rules, Forms, Scale of Costs and Allowances, &c. Second Edition. By FREDERICK H. SHORT, of the Crown Office, and R. L. LOVELAND, of the Inner Temple, Barrister-at-Law, Editor of "Kelyng's Crown Cases," and "Hall's Essay on the Rights of the Crown in the Sea Shore." London. In the Press.

Cornish (W. F.) On Deeds. London, 1828. $1.50.

Cornish (W. F.) On Uses. Philadelphia, 1834. $2.00.

Coryton's (J.) Stage Right. A Compendium of the Law Relating to Dramatic Authors, Musical Composers, and Lecturers, as regards the Public representations of their works. London, 1873. $2.00.

Coryton's (T.) Law of Letters-Patent. London, 1855. $5.00.

Coventry and Hughes's Analytical Digested Index to the English Common Law Reports, from the time of Henry III. to the commencement of the reign of George III., with a Table of Titles and Names of Cases. By T. COVENTRY, and S. HUGHES, Esq. First American, from the last London Edition. 2 vols. Philadelphia, 1832. $10.00.

*** This digest covers the cases prior to Fisher's Digest.

Cox's (Walter S.) Questions for the Use of Stu-dents, in the Junior Law Class. Being questions upon Blackstone, Kent's Commentaries, and Byles on Bills. Washington, 1877. $2.50.

Cox, (E. W.) The Advocate, his training, prac-tice, rights and duties. London, 1852.

Cox, (H.) The Institutions of English Govern-ment. London 1803.

Cox's, (E. W.) Digest of Cases Relating to Magistrates, Parochcal, Ecclesiastical, Election, Municipal and Criminal Law, from 1856 to 1869. London, 1870. $5.75; half calf, $6.75.

Cox's (E. W.) Law of Joint Stock Companies, Seventh Edition. By J. C. O'MALLEY. 8vo. London, 1870. $5.75; half-calf, $6.75.

Cox's (H.) Institutions of the English Government. London, 1863.

Cox (Edward W.) and Grady's (S. G.) New Law and Practice of Registration and Elections; Parliamentary and Municipal. 12th Edition. London, 1874. $6.50; half-calf, $7.50.

Cox (E. W.) and Saunders (T. W.) on The Criminal Law Consolidation Acts. Third Edition. 12mo. London, 1870. $4.00.

Cox's (E. W.) Principles of Punishment as applied in the administration of the Criminal Laws. London, 1877. $2.00.

Crabb, (Geo.) History of the English Law. London, 1829.

Crabb's Complete Series of Precedents in Conveyancing and of Common and Commercial Forms, in Alphabetical Order, adapted to the Present State of the Law, and the Practice of Conveyancing; with copious Prefaces Observations and Notes on the Several Deeds. By J. T. CHRISTIE, Esq., Barrister-at-Law. The Fifth Edition, with numerous Corrections and Additions, By LEONARD SHELFORD, Esq., of the Middle Temple, Barrister-at-Law. 2 vols. London, 1860. $16.50; half-calf, $18.50.

Crabb's Law of Real Property in its Present State, practically arranged and digested in all its Branches, including the very latest Decisions of the Courts. By GEORGE CRABB, Esq., of the Inner Temple, Barrister-at-Law. London, 1849. In two vols. Published at £2 18s. boards. Now reduced to $8.00; or American edition, 2 vols. 1852. $7.00.

Cracroft's Trustees' Guide.—A Synopsis of the Powers of Trustees in regard to Investments, &c. 12th Edition. London, 1875. $2.00.

Craig's Legal and Equitable Rights and Liabilities as to Trees and Woods. London, 1866. $2.00.

Creasy's (Sir E. S.) Rise and Progress of the British Constitution. 1872. $5.00.

Creasy's (Sir E.S.) First platform of International Law. London, 1876. $5.75.

Cripp's, (H. W.) Laws of the Church and Clergy. Fifth Edition. 8vo. London, 1869. $8.75; half calf. $9.75.

Criminal Law, Dominion of Canada. The Acts of the Parliament of the Dominion of Canada relating to Criminal Law, and Procedure in Criminal Cases, passed in the 1st, 2nd, 3rd, 4th and 5th Sesssions of 1st Parliament; in the 1st Session of the 2nd Parliament; and the 1st Session of the 3rd Parliament of Canada. Ottawa, 1874. $1.25.

Cross' Treatise on the Law of Lien and Stoppage in Transitu. London, 1849. $4.25.

Cruise's (W.) Digest of the Laws of England, respecting Real Property, by H. H. WHITE. 7 vols. London, 1835.

Cruise's (W.) Origin and Nature of Dignities or Titles of Honour. London, 1823.

Crump, (F. O.) The Law of Marine Insurance, and general average in England and America. London, 1875. $5.75; half calf, $6.75.

Cumin's, (P.) Manual of Civil Law. Containing a Translation of and Commentary on the Fragments of the Twelve Tables and the Institutes of Justinian; the text of Gaius and Justinian arranged in parallel columns; and the text of the Fragments of Ulpian, and of Selections from Paul's Receptæ Sententiæ. London, 1865. $5.00; half calf, $6.00.

Curtis' Conveyancer. Revised, Corrected, and enlarged. By M. H. DURGIN. Second Edition. Crown, 8vo. Boston, 1871. $2.00.

Curtis' Equity Precedents. Designed as a Supplement to illustrate and accompany Mr. Justice Story's Treatise on Equity Pleadings. By GEORGE T CURTIS, Esq. Fourth Edition. Boston, 1869. $6.00.

Curtis' Law of Patents. A Treatise on the Law of Patents for Useful Inventions in the United States of America, and the Remedies for their Infringement. By GEORGE T. CURTIS, Esq. 4th Edition. Boston, 1873. $6.00.

Curtis on the Law of Copyrights. With Lead-ing Cases. A Treatise on the Law of Copyright as enacted and administered in England and America, with some notices of the history of literary property, by GEORGE T. CURTIS. 2nd Edition, Revised and Enlarged. With an Appendix containing all the Statutes of both countries, and references including the Decisions to the present time, together with many Leading Cases in full. Boston. *(In Preparation.)*

Cushing's Parliamentary Law. Elements of the Law and Practice of Legislative Assemblies in the United States of America. By Hon. LUTHER S. CUSHING. Third Edition. 1866. $6.00

Cutbill's Petition of Right. London. 30c.

Cutler's Law of Naturalization. London, 1870. $1.00.

DALE'S (J. M.) Clergyman's Legal Hand-Book and Churchwardens Guide. 5th Edition, with Supplement. London, 1875. $2.75.

Daniel's (John W.) Treatise on the Law of Ne-gotiable Instruments, including Bills of Exchange, Promissory Notes, &c., &c. 2 vols. New York, 1876. $15.00.

Daniell's Practice of the High Court of Chan-cery, with some observations on the Pleadings in that Court. By the late EDMUND ROBERT DANIELL, Barrister-at-Law. Fifth Edition, by LEONARD FIELD and EDWARD CLENNELL DUNN, Barristers-at-Law; with the assistance of JOHN BIDDLE, of the Master of the Rolls' Chambers. 2 vols. London, 1871. $23.00; half calf, $25.00.

Daniell's Chancery Practice. — Supplemental Volume to the above. The Practice of the High Court of Chancery under the Court of Chancery (Funds) Act, 1872, together with Appendices containing the Act, and the Rules and Orders thereunder, and a Collection of Forms. By LEONARD FIELD and EDWARD CLENNELL DUNN, Barristers-at-Law. London, 1873. $2.50.

"It is the merit of Mr. Daniell's 'Practice' that it takes nothing as known. The reader is minutely instructed in *what* he is to do and *how* he is to do it, and if he closely follows his guide he cannot go wrong."—*Law Times.*

Daniell's Chancery Practice.—Reprint of above Work, thoroughly revised and corrected, to which are added several entirely new Chapters and copious Notes suiting the work to American Practice in Chancery, together with Appendix of Form of all the Proceedings in the Prosecution and Defence of Suits in Chancery, and a full collection of Forms of Decrees, collected from the latest and best English Precedents, and from the Records of the American Courts. Fourth American Edition. By HON. J. C. PERKINS. 3 vols. 8vo. Boston, 1871. $18.00.

Daniell's Chancery Forms, and Precedents of Pleadings and Proceedings in the High Court of Chancery, with Practical Notes and observations, and References to the Fourth Edition of Daniell's Chancery Practice; and incorporating the Forms in Braithwaite's Record and Writ Practice. By LEONARD FIELD and EDWARD CLENNELL DUNN, Barristers-at Law, and JOHN BIDDLE, of the Master of the Rolls' Chambers. Second Edition. By JOHN BIDDLE. London, 1871. $8.75; half calf, $9.75.

Darby (J.G.N.) and Bosanquet's (F. A.) Treatise on the Statute of Limitations in England and Ireland. London, 1867. $4.50; half calf, $5.50.

Dart's (J.H.) Vendors and Purchasers.—A Treatise on the Law and Practice relating to Vendors and Purchasers of Real Estate. By J. HENRY DART, of Lincoln's Inn, Esq., Barrister-at-Law, one of the Six Conveyancing Counsel of the High Court of Justice, Chancery Division. Fifth Edition. By the Author and WILLIAM BARBER, of Lincoln's Inn, Esq. 2 vols. London, 1876. $20.00; half calf. $22.00; calf, $23.00.

It is the chief characteristic of Mr. Dart that he does not confine himself to mere statements of the law and practice statutory and Judicial so far as the latter had been laid down, but he voluntarily suggests points and questions which are likely in practice to arise and then gives to his readers his own opinions as to how such points and questions would be decided and his reasons and arguments in favor of such opinions. . A standard work like Mr. Dart's is beyond all praise. We only wish to point that its intrinsic merits are amply sustained and its leading features uniformly maintained in this new edition. Wherever difficulties present themselves or points arise there Mr. Dart is conspicuous in grappling with them. No difficulty is shirked, no point passed over."—*The Law Journal*, Feb. 12, 1876.

Davidson's (C.) & Dicey's (H. T. S.) Concise Precedents in Conveyancing. Tenth Edition. London, 1877. $4.50.

Davidson's (C. P.) Acts Relating to Banks and Banking. Montreal, 1876. $2.00

Davidson's (C.) Precedents and Forms in Conveyancing. By C. DAVIDSON, T. C. WRIGHT, J. WALEY, J. WHITEHEAD, and J. KEY, Esqs., Barristers-at-Law. 5 vols. London. Sold separately as follows: -

Vol. I. Powers of Attorney, Conditions of Sale, &c. Fourth Edition. 1875. $9; half calf, $10.

Vol. II. Part I. Agreements, Conveyance of Sales, &c. Fourth Edition. 1877. $8.75; half calf, $9.75.

Vol. II. Part II. Mortgages. Third Edition. 1869 $10; half calf, $11.00.

Vol. III, in 2 parts. Settlements, &c. Third Edition. 1873. $14.00; half calf, $16.00.

Vol. IV. Settlements, &c.; Appointment of New Trustees, &c. Third Edition. (*In Press*).

Vol. V. Leases. Third Edition. London, 1876. $7.75; half calf, $8.75.

Vol. V. Part II. Miscellaneous Deeds. Third Edition. (*In Press*).

Davis' (H. F. A.) Law of Building and Freehold Land Societies. 12mo. With Supplement. London, 1876. $4.50; half calf, $5.00.

Davis'(H.F.A.) Manual of Industrial and Provident Societies. London, 1869. $2.25.

Davis' (H.F.A.) Law and Practice of Friendly Societies and Trade Unions. London, 1876. $4.00.

Davis' (J. E.) Law of Registration and Elections. 12mo. London, 1869. $4.00.

Davis' (J. E.) County Courts Practice, with Rules, Orders, and Forms. Vol. I. Fifth Edition, London, 1874. $10.50; half calf, $11.50.

Davis (J.E.), The Jurisdiction and Practice of the County Courts in Equity, in Admiralty, Probate, and Administration Cases, and in Bankruptcy. Vol. 2. London, 1872. $5.00; half calf, $6.00.

Davis' (J. E.) County Court Acts and Rules, 1875-6. London, 1876. $4.50.

Davis' (J. E.) Law of Master and Servant. 12mo. 1868. $1.35.

Day's (J.C.F.S.) Common Law Procedure Acts, Fourth Edition. London, 1872. $5.75; half calf $6.75

Deane's (H. C.) Principles of Conveyancing.—London, 1874. Half calf, $5.00.

"We hope to see this book, like Snell's Equity, a standard class-book in all Law Schools where English Law is taught."—*Canada Law Journal.*

"Mr. Deane is one of the Lecturers of the Incorporated Law Society, and in his elementary work intended for the use of students, he embodies some lectures given at the hall of that society. . . . . We might make some interesting quotations, but the work is one which those engaged in conveyancing should purchase and put on their shelves, and welcome it with the recommendations which we have already recorded.—*London Law Times.*

We can confidently recommend Mr. Deane's work on the Principles of Conveyancing. . . . It contains excellent chapters on purchase deeds, leases, mortgages, settlements, and wills; and in addition, Mr. Deane treats of conditions of sale most fully and clearly. It seems essentially the book for young conveyancers, and will, probably, in many cases,

supplant Williams'. It is, in fact, a modern adaptation of Mr. Watkin's book on conveyancing, and is fully equal to its prototype."—*Irish Law Times.*

Deane (J.P.) on the Effect of war as to Neutrals. London, 1834.

Deane's (J.P.) Law of Blockade.—London, 1855. $2.50.

DeBellefuelle's Civil Code of Lower Canada. Montreal.

De Colyar on the Law of Guarantees and of Principal and Surety. By HENRY ANSELM DE COLYAR, Esq., of the Middle Temple, Barrister-at-Law. London, 1874. $3.75; half calf, $4.75.

De Colyar on Guaranties.—Reprint. With full Notes to American Cases, and an Appendix, containing the English and American Statutes of Frauds and Perjuries. Over 1,200 American Cases are cited, and these embrace the latest and most important upon the subjects discussed. By JAMES APPLETON MORGAN, of the New York City Bar. New York, 1875. $6 50.

Delolme on the English Constitution.—2 vols. London, 1838.

Desty's (R.) California Citations.—8vo. San Francisco, 1874. $7.50.

Dewey's (R.C.) Law relating to Divorce and Matrimonial Causes. London, 1872. 85 cents.

Dicey's (A. V.) Treatise on Parties to Actions. 8vo. London, 1870. $4.50; half calf, $5.50.

Dicey's (A.V) Parties to Actions.—Reprint of above with notes of American cases. By J. H. TRUMAN, Esq., of the Chicago Bar. New York, 1876. $7.50. Net, $5.00

Digby (K.E.), The Sale and Transfer of Shares in Companies. London, 1868. $1.35.

Digby (K.E.), Introduction to History of Law of Real Property. London, 1875. $2.00.

Digest of the Law of Fire Insurance.—The Whole Law of Fire Insurance, as Decided by the Courts of Great Britain and the United States, from the earliest period to the year 1873. Arranged under one hundred and five divisions or Headings, elucidating every point of Insurance Law as determined by Judicial Decisions, Third Edition. 8vo. New York, 1873. $7 50.

Dillon (J. F.) on the Law of Municipal Corporations. Second Edition, enlarged and revised. 2 vols. New York, 1873. $15.00; net, $12.00.

Extract from a letter of the Right Honorable Sir A. J. E. Cockburn, Lord Chief Justice of England to the Author:

"SIR,—I have read your work on Municipal Corporations with very great interest and admiration of the learning, historical and legal, which it exhibits. It affords a most valuable exposition of the law of both countries, on the important subject on which it treats. . . There is [*in England*] scarcely a discussion of any importance in which American decisions and American authors are not cited and the judgments and dicta of a 'Marshall' or a 'Story' are familiar to us as those of a Mansfield or an Ellenborough. May this ever be so!"

Division Court Rules and Orders of Ontario.—Published by Authority. Toronto, 1869. 75 cents.

Division Court Rules and Orders of Ontario.—Supplement, 1874. 15 cents.

Dixon (R.) on Title Deeds and other Documents. 2 vols. London, 1826.

Dixon's (J) Law of Partnership.—8vo. London 1866. $6.00; half calf, $7.00.

Doctor and Student.—See "St. Germain."

Dodd (P. W.) & Brooks' (G. H) Probate Court Practice.—The Law and Practice of the Court of Probate, Contentious and Common Forms; with the Rules, Statutes and Forms. London, 1865, $8.75; half calf, $9.75.

Domat's (J.) Civil Law in its Natural Order. By L. S. CUSHING. 2 vols. London, 1850.

Doria's (A. A.) Law and Practice in Bankruptcy. 12mo. London, 1874. $8.75; half calf, $9.75.

Doutre's (G.) Les Lois De La Procedure Civile Du Bas Canada. Montreal, 1867. 2 vols. $7.00.

Doutre et Lareau, Le Droit Civil Canadien, Suivant L'Ordre etabli Par Les Codes.—Precede d'une Histoire generale du Droit Canadien, par Gonzalve Doutre, B. C. L., Avocat, Professeur de Procedure Civile et de Medecine Legale a la Faculte de Droit de l'Universite M'Gill, membre de la Societe de Legislation comparee de Paris (France), auteur de l'ouvrage sur les lois de la Procedure Civile, et Correspondant de la "Revue de Droit International" de Gand (Belgique), etc., etc., et EDMOND LAREAU, LL.B. Avocat, Auteur du Tableau des Delais fixes. Tome premier Historie Generale du droit Canadien, 1492—1791. Montreal, 1872; half sheep, $7.

Dowell's (S.) History and Explanation of the Stamp Duties. London, 1873. $3.50.

Dowell's (S.) Income Tax Laws with Appendices. London, 1874. $3.50.

Draper (W.G.), on Dower. A handy Book of Dower, with Statutes, Forms, Pleadings, &c. Toronto, 1863.

Drewry's Forms of Claims and Defences in the Courts of the Chancery Division of the High Court of Justice, with Notes. London, 1876. $2.50.

Dunlap's (M. E.) Abridgment of Elementary Law contained in Standard Commentaries of leading English and American authors. St. Louis, 1876. $4.

Dwarris' (Sir F.) General Treatise on Statutes. By Sir F. Dwarris, Knt. assisted by W. H. AMYOT, Esq., Barrister-at-Law. 2nd Edition. London, 1848.

Dwarris (Sir F.), On Statutes.—A General Trea-tise on Statutes, their Rules of Construction, and the proper Boundaries of Legislation and of Judicial Interpretation. With American Notes and Additions, and with Notes and Maxims of Constitutional Limitations upon the National and State Legislative Powers; with a Chapter on Parliamentary Law and Parliamentary Privileges. By PLATT POTTER. 8vo. Albany, 1871. $7.50.

EAST'S Reports of Cases Adjudged and Determined in the Court of King's Bench, with Tables of the Names of the Cases and Principal Matters. With Notes and References. Philadelphia, 1845. 16 vols in 8. $30.00.

In this edition of EAST, nothing has been omitted; the entire work will be found, with the Notes of Mr. WHARTON added to those of Mr. DAY.

East's (Sir E. H.) Pleas of the Crown.—2 vols. London, 1803.

Ebsworth's (John) Law of Infants.—A Handy Book of the Law of Infants. London, 1861. $1.00.

Eddis' Rule of Ex parte Waring, Bills of Exchange. By A. C. Eddis, B.A., of Lincoln's Inn, Barrister-at Law. Post 8vo. London, 1876. 80 cents.

Edgar's (J. D.) and Chrysler's (F. H.) Insolvent Act of 1875.—With an introductory chapter. Notes, forms, tariffs of Ontario Quebec and New Brunswick, and a full Index. Toronto, 1875. Cloth, $4.00; half calf, $4.50.

Edge's (J. H.) Forms of Leases. London, 1875. $2.50.

Egan's (C.) Law of Bills of Sale.—2nd edition. London, 1867. 12mo. $1.10.

Edward's (E.) Ecclesiastical Jurisdiction.—London, 1853.

Elmer's (Joseph,) Practice in Lunacy under Commissions and Inquisitions; with Notes of Cases and recent Decisions. 6th edition, adapted, with considerable additions, to the Provisions of the Lunacy Regulation Acts, 1853 and 1862. Crown 8vo. London, 1877. In press.

Elphinstone's (H. W.) Introduction to Conveyancing. Crown 8vo. London, 1871. $3.00.

Elton's (C. J.) Treatise on Commons and Waste Lands. 12mo. London, 1867. $2.75.

Elton's (C.) Treatise on the laws of Copyholds and Customary Tenures of Land. London, 1874. $5.50.

Elwell's Malpractices and Medical Evidence. A Medico-Legal Treatise, comprising the elements of Medical Jurisprudence. New York, 1871. $7.50.

"This Work has become a Standard Authority, not only in this country but in Europe. Professor Carpenter, the eminent English Physiologist, in referring to the work, says, "I know of no instance in which the combination of Legal and Medical knowledge has been so remarkably shown, as it has in Dr. Elwell's treatment of the subject he has undertaken."

Emerigon on Insurance.—Treatise on Insurances. Translated from the French, with an Introduction and Notes. By Samuel Meredith. 8vo. Boston, 1850.

English Reports. *See* "Law Reports."

English Constitutional History. *See* "TASWELL-LANGMEAD."

Erle's (Sir W.) Law Relating to Trades Unions. London, 1869. $1.00.

ENGLISH CHANCERY REPORTS.—Reprints of the Lord Chancellor's Decisions from 1849 to Michaelmas Term, 1865. Edited by Hon. J. C. Perkins, Boston, 1871-4; McNaghten and Gordon, 3 vols., $12.00; DeGex, McNaghten, and Gordon, 8vols., $32.00; De Gex and Jones, 4 vols., $16.00; DeGex, Fisher and Jones, 4 vols., $16.00; DeGex, Jones and Smith, 4 vols., $16.00. Together 23 vols., law-sheep, net, $92.00.

ENGLISH COMMON LAW REPORTS.—These Reports contain a Full Reprint of all the Cases decided in the Courts of King's and Queen's Bench, from 1819 to 1865; Court of Common Bench from 1813 to 1865; Court of Nisi Prius from 1814 to 1849. Volumes after 65 containing Notes and References to American Decisions, by Hon. George Sharswood and Henry Wharton. 118 vols. 8vo. Philadelphia, $515.00. vols. 1-43. $5.00 per vol. After vol. 43. $4.00 per vol.

This series reaches to the Law Reports, Michaelmas Term, 1865.

The following is a full list of all the Reports reprinted in full, embraced in the above series, and which are for

sale separately at $4.00 per volume, each volume lettered and numbered as the original English volume.

King's and Queen's Bench :

Douglas. Vols. 3, 4. 1781-85.

Chitty. 2 vols. 1819.

Barnewall & Alderson. Vols. 3, 4, 5. 1819-1822.

Barnewall & Alderson's Reports. Vols. 1 & 2 in 1 vol. New York. Reprint. $5.00.

*** These two volumes are not re-printed in the "English Common Law Reports," but sold separately.

Barnewall & Cresswell. 10 vols. 1822-30.

Barnewall & Adolphus. 5 vols. 1830-34.

Adolphus & Ellis. 12 vols. 1834-41.

Queen's Bench (Adolphus & Ellis, N. S.) 18 vols. 1841-52.

Ellis & Blackburn. 8 vols. 1852-58.

Ellis, Blackburn & Ellis. 1 vol. 1858-59.

Ellis & Ellis. 3 vols. 1859-60.

Best & Smith. 6 vols. 1861-65.

Common Pleas :

Taunton's Reports. Vols. 5, 6, 7, 8. 1813-19.

Broderip & Bingham. 3 vols. 1819-22.

Bingham. 10 vols. 1822-34.

Bingham's New Cases. 6 vols. 1834-40.

Manning & Granger. 7 vols. 1840-44.

Common Bench Reports. 18 vols. 1845-56.

Common Bench N. S. 19 vols. 1855-65.

Nisi Prius :

Holt. 1 vol. 1815-17.

Starkie. 2 vols. 1814-22.

Carrington & Payne. 9 vols. 1825-41.

Carrington & Marshman. 1 vol. 1841-42.

Carrington and Kirwan. 2 vols. 1844-49.

*** A General Index to the "English Common Law Reports," volumes 1 to 83 inclusive. Second Edition. 2 vols. Philadelphia. $10.00. Volume 3, completing the work, is now in preparation.

ENGLISH EXCHEQUER REPORTS:

Cases decided from 1824 to 1866, with Additional Cases decided during the same period, selected from the Contemporaneous Reports, with References to Decisions in the American Courts. Complete to "The Law Reports," in 47 volumes, comprising:—

McCleland & Younge. 1 vol. $4.00.

Younge & Jervis. 3 vols. $12.00.

Crompton & Jervis. 2 vols. $8.00.

Crompton & Meeson. 2 vols. $8.00.

Crompton, Meeson, & Roscoe. 2 vols. $8.00.

Meeson & Welsby. 16 vols. $64.00.

Exchequer (Welsby, Hurlstone, & Gordon.) 11 vols. $44.00.

Hurlstone & Norman. 7 vols. $28.00.

Hurlstone & Coltman. 3 vols, $12.00.

Exchequer Digest. A full and carefully arranged Digest of all the Cases decided from "McCleland & Younge" to Volume 9 "Exchequer Reports" inclusive. $5.00.

A very liberal discount will be made from the prices of the re-prints of the above "Common Law and Exchequer Reports," when a number of volumes are required.

English Railway and Canal Cases Argued and Adjudged in the Courts of Law and Equity, from 1835 to 1852. From the London Edition. Edited by CHAUNCEY SMITH and SAMUEL W. BATES, Esqs. 6 vols. Boston, 1854. $36.00. Second hand copies frequently at $18.00.

Equity Draftsman. Being a Selection of Forms of Pleadings in the Suits of Equity. By F. VAN HEY-

THUYSEN, with numerous additional Forms and Notes, by EDWARD HUGHES. Fourth American, from the last London Edition, with copious Notes and References to American Cases, by a member of the Philadelphia Bar. Philadelphia, 1861. $7.50.

Erskine's Speeches. The Speeches of Lord Erskine while at the Bar. With a Memoir, Notes and Portrait. Edited by JAMES LAMBERT HIGH, Esq. 4 vols. 8vo. Chicago, 1876. Cloth, $12.00; sheep, $14.00; half calf, $18.00.

This, the only American edition, contains many speeches never before collected together, and is the most complete yet published.

The book is gotten out in a manner that does great credit to its enterprising publishers. Indeed, its typography, paper and binding, would have done honor to Aldo Manuzio himself.—*Albany Law Journal.*

In the preparation of these speeches for publication, Mr. High has exercised that good taste and judgment for which he has become so celebrated as an author. The first volume contains a well written memoir of Lord Erskine, by Mr. High, in which the principle events in the life of the learned jurist and eloquent orator are briefly sketched. We know of no work better calculated than these speeches to give a lawyer a correct idea of State trials, or prosecutions of the government. In the prosecutions for libel we see the same efforts to convict the smaller criminals by the evidence of the greater, and to allow the latter to go unwhipped by justice, as in the late whiskey prosecutions. By reading these speeches the lawyer will see the importance of not giving too much weight to the evidence of self-convicted criminals. The present is the most complete collection of Lord Erskine's speeches that has ever been published, as it contains many that have never before been given to the reading public, and is believed to contain all his legal arguments of every nature which were ever reported. * * In addition to the statements of cases, notes are added to aid in a fully understanding of the text, or to elucidate some obscure reference, but in no case has the text been altered. Mr. High in concluding his preface says, "the extent and variety of the topics covered by these speeches, the vast research and fertility of genius which

they display, not less than their lofty eloquence and an ardent love of liberty manifest throughout them all, fix their place as legal classics, to which the lawyer will for ever turn with increasing delight." —*Chicago Legal News.*

Eunomus or Dialogues Concerning the Constitution of England, with an Essay on Dialogues. By Wm. Bythewood. 2 vols. London, 1822.

Evans' Law Digest, (Published Half-yearly). It contains all the Cases, English and Irish, reported and Statutes enacted during the half-year. Issued in the months of May and November. London. Price in boards, $2.25 each. Two years complete a volume. Half calf, $10.00.

Every Man's Own Lawyer. Fourteenth Edition. By a Barrister. London, 1876. $1.75.

Ewart's (J. S.) Index to the Statutes. It is an Alphabetical Index to the Statutes of Canada (U. C. and L. C.) since the Consolidation, up to and including 1873; also, an Index to the Statutes of Ontario and Quebec since Confederation to 1873. New edition by J. S. EWART, Esq., Barrister, &c. Toronto, 1874. Paper covers, $2.00; half calf, $2.50. Interleaved, $3.00.

*** Mailed free on receipt of price to any part of Canada.

Ewart's (J. S.) Manual of Costs, Common Law, (Superior and County Courts) Court of Chancery and Miscellaneous, with forms of Bills of Costs prepared from the New Tariffs. By John S. EWART, of Osgoode Hall, Barrister-at-Law. Toronto, 1874. Cloth, $2.50; half sheep, $3.00.

Ewell's Law of Fixtures. Chicago, 1876.

Ewell's (M. D.) Leading and Select Cases on the Disabilities Incident to Infancy, Coverture, Idiocy, &c. With Notes by M. D. EWELL, Esq. 8vo. Boston, 1876. $6.00.

FALCONER (T.) on County Courts, Local Courts of Record, &c. London, 1876. $1.50.

Famous Cases of Circumstantial Evidence, with an introduction on the Theory of presumptive proof. By S. M. PHILLIPS, author of "Phillips on Evidence." New York, 1875. $3.50, net $2.00.

Fanton's (M. A.) Tables of Roman Law. 4to. London, 1869. $1.65.

Farwell, (Geo.) on Powers.—A Concise Treatise. London, 1874. $5.75; half calf, $6.75.

"We recommend Mr. Farwell's book as containing within a small compass what would otherwise have to be sought out in the pages of hundreds of confusing reports."—*The Law*. November, 1874.

Fawcett (W. M.) on the Law of Landlord and Tenant. London, 1871. $3.75; half calf. $4.75

Fawcett's (J. H.) Treatise upon the Court of Re-ferees in Parliament. London, 1866. $5.75.

Fearne (Chas.) on Remainders and Executory Devises. By J. W. SMITH. 2 vols. London, 1844.

Fell's Treatise on the Law of Mercantile Guar-anties, and of Principal and Surety in General. Second American Edition. Albany, 1872. $6.00.

Field (C. D.) on The Law relating to Protestant Curates and Incumbents. London, 1870. $1.60.

Finlason (W. F.) on our Judicial System.—An exposition of our Judicial System and Civil Procedure as reconstructed under the Judicature Acts, including the Act of 1876, with comments on their effect and operation. London, 1877. $2.75.

Finlason's (W. F.) Treatise on Martial Law.—London, 1866. $3.25.

Finlason's (W. F.) Commentaries upon Martial Law. London, 1867. $1.35.

Finlason's (W. F.) Tenures of Land in England and Ireland. London, 1870. $2.00.

Finlason's (W. F.) History of Hereditary Digni-ties. London, 1869. $1.35.

Finlaison (J.) on Enclosure of Commons, Waste Lands, &c. London, 1869. Sewed, 85 cts.

Fisher (R. A.), A Digest of the Reported Cases determined in the House of Lords and Privy Council, and in the Courts of Common Law, Divorce, Probate, Admiralty, and Bankruptcy, from Michaelmas Term, 1756, to Hilary Term, 1870; with references to the Statutes and Rules of Court. Founded on the Analytical Digest by Harrison, and adapted to the Present Practice of the Law. 5 vols. Royal 8vo. London, 1870. $65.00; half-calf, $72.00; calf, $75.00.

N.B.—For Digest of Old Reports, prior to 1756, see Coventry and Hughes.

Fisher's (R. A.) Annual Digest of all the Reported Cases. 1870, $4.25; 1871, 1872, 1873, 1874, 1875, 1876, each year, in boards, at $4.50; and *continued annually.*

Fisher's (R. A.) Digest of Reported Cases Relating to Criminal Law. Founded on Harrison's Analytical Digest. San Francisco, 1871. $7.50.

Fisher's Digest of English Patent Trade-Mark, and Copyright Cases. A Digest of the Reported English Cases relating to Patents, Trade-Marks, and Copyrights, determined in the House of Lords, and the Courts of Common Law and Equity, with reference to the Statutes; founded on the Analytical Digest by Harrison, and adapted to the present Practice of the Law. Edited and brought down to the present time, with Index, Table of Cases, etc., by HENRY HOOPER, Cincinnati. $4.00.

Fisher (W. R.) on The Law of Mortgage and other Securities upon Property. Third edition. London, 1876. $16.50; half-calf, $18.50; calf, $19 50.

Fisher's Stamp Act and Duties of 1870.-71. London, 1871. $2.00.

Fisher's Ecclesiastical Dilapidations, Act of 1871. Forming a Supplement to Cripp's Law of the Church and Clergy. London, 1872. $2.00.

Fisher's (W.R.) Letter to the Lord Chancellor on Digests and Codes. London, 1870. 30c. sewed.

Fitzadam (J. F) on The Supreme Court of Judicature Acts 1873, and 1875. London, 1875. $5.50.

Fitzgerald (Gerald A. R.) The Ballot Act, 1872, with an Introduction, forming a Guide to the procedure at Parliamentary and Municipal Elections. Second Edition, enlarged and containing the Municipal Election Act, 1875, and the Parliamentary Election's (Returning Officers) Act, 1875. London, 1876. $1.50.

Fitzgerald (Gerald A. R.) Public Health Act, 1875, and Rivers' Pollution Prevention Act, 1876. With Introduction and Notes, showing all the alterations in the existing Law, with References to all the Cases decided on Sections of former Acts, which are re-enacted in this Act, together with a Supplement, containing the Rivers' Pollution Prevention Act, 1876, with Explanatory Introduction Notes, Cases, and Index. London, 1876. $5.75.

Fitzgerald (Vesey). The Public Health Act, 1875, with short Explanatory Notes. London, 1875. $2.00.

Flanders (H.) on Insurance. A Treatise on the Law of Fire Insurance. Second Edition. Philadelphia, 1874. $7.50.

Flanders (Henry,) on Shipping. With Special Reference to the American Practice. Philadelphia, 1853. $4.00.

Flaxman (A. J.) The Law Concerning the Registration of Births and Deaths in England and Wales, and at Sea. Being the whole Statute Law upon the subject; together with a List of Registration Fees and Charges. Edited with Copious Explanatory Notes and References, and an Elaborate Index. By ARTHUR JOHN FLAXMAN, of the Middle Temple, Barrister-at-Law. London, 1875. $1.65.

Folkard (H. C.) Guide to the Law of Loans and and Pledges. London, 1873. $2.00.

Folkard's (H. C.) Law of Slander and Libel, (Founded upon Starkie's Treatise), including Pleading and Evidence adapted to the present procedure. Fourth Edition. London, 1876. $12.00; half calf, $13.00.

Ford's Handbook of Oaths under the Judicature Acts. Second Edition. London, 1876. 75cts.

Forsyth (W.) History of Trial by Jury. London, 1852. $2.50.

Forsyth (W.) History of Trial by Jury. New Edition, prepared by JAMES APPLETON MORGAN, author of "The Law of Literature," &c., &c. New York, 1876. Cloth, $2.50.

Forsyth (W.) Hortensius; or, The Advocate. London, 1875. $3.25.

Forsyth (W.) Cases and Opinions on Constitutional Law, and various points of English Jurisprudence, Collected and Digested from Official Documents and other Sources, with Notes, by WILLIAM FORSYTH, M. A., Q.C., Standing Council to the Secretary of State in Council of India, late Fellow of Trinity College, Cambridge, Author of "Hortensius," "History of Trial by Jury," "Life of Cicero," &c. London, 1869. $8.25; half calf, $9.25.

"Mr. Forsyth has largely and beneficially added to our legal stores. His work may be regarded as in some sense a continuation of 'Chalmer's Opinions of Eminent Lawyers.' . . . The constitutional relations between England and her colonies are becoming every day of more importance. The work of Mr. Forsyth will do more to make these relations perfectly clear than any which has yet appeared. Henceforward it will be the standard work of reference in a variety of questions which are constantly presenting themselves for solution both here and in our colonies. . . . Among other questions on which 'opinions' are given, and of which careful summaries and generalisations have been added, by Mr. Forsyth, are those relating to vice-admiralty jurisdiction, and piracy; the prerogatives of the Crown in relation to treasure-trove, land in the colonies, mines, cession of territory, &c.; the power of courts-martial, extra-territorial jurisdiction, allegiance, the *lex loci* and the *lex fori*, extradition, and appeals from the colonies. The volume bears marks of extreme care and regard to accuracy, and is in every respect a valuable contribution to the constitutional law."—*Law Magazine and Law Review.*

Forsyth (W.) History of Lawyers. The History of Lawyers, Ancient and Modern. With Illlustrations. New York, 1875. Cloth, $3.50; net, $2.50.

Forsyth's Law Relating to the Custody of Infants in Cases of Difference between Parents or Guardians. London, 1850. $2.25.

Fonblanque's (J.) Treatise on Equity with Marginal References and Notes. 2 vols. London, 1820.

Fortescue's De Laudibus Legum Angliæ. Written originally in Latin, by Sir JOHN FORTESCUE, Lord Chief Justice, and afterwards Lord Chancellor to King Henry VI. Translated into English, with Notes, by ANDREW AMOS, of Lincoln's Inn, Barrister-at-Law. London, 1825. Reprint. Cincinnati, 1874. Cloth, $3.00.

Foss (E.) on The Judges of England from the time of the Conquest. Vols. 1 to 9. London, 1848-64.

Foss' (E.) Biographia Juridica. A Biographical Dictionary of the Judges of England, from the Conquest to the Present Time, 1066-1870. London, 1870. $5.75; half calf, $6.75.

Fox's (C.) Digest of Partnership as presented in the Reports of English and American Decisions. New York, 1872. $6.50.

Freeman (A. C.) on Judgments. A Treatise on the Law of Judgments, including all final Determinations of the Rights of Parties in Actions or Proceedings at Law or in Equity. San Francisco, 1873. $7.50.

Freeman's (A. C.) on Co-Tenancy and Partition. A Treatise on the Law of Co-Partnership, as it exists independent of Partnership Relation between the Co-owners. San Francisco, 1874. $7.50.

Foote's Law of Highways. Third Edition. London, 1862. $3.00.

Foster (T. C.) Treatise on the Writ of Scire Facias. London, 1851.

Frend (H. T.) and Ware's (T. H.) Precedents of Instruments Relating to the Transfer of Land to Railway Companies. Second Edition. By DECIMUS STURGES and T. L. MURRAY BROWNE. London, 1866. $5.50; half calf, $6.50.

Fry (Edward) on Specific Performance of Contracts, &c. London, 1858. $4.00.

Fry on Specific Performance of Contracts, Including those of Public Companies. Second Edition, with Notes and Reference to English and American Decisions, to the present time. By WILLIAM S. SCHUYLER. Albany, 1861. $7.50.
Another Edition. Reprint. Philadelphia, 1858. $3.00.

Fry's (D. P.) Lunacy Laws. London, 1877. $5.75.

Fulton's Manual of Constitutional History. London, 1875. $2.00.

Furlong (J. S.) on The Law of Landlord and Tenant in Ireland. Second Edition. By E. R. D. LA TOUCHE. 2 vols. Dublin, 1869. $11.50; half calf, $13.50.

GAIUS' Commentaries and Rules of Ulpian. Translated with Notes. By J. T. ABDY, LL.B., and BRYAN WALKER, M.A. New Edition. London, 1874. $4.50.

Gaius' Commentaries on Roman Law. With an English Translation and Annotations. By F. TOMKINS and W. G. LEMON, Esqrs., Barristers-at-Law. London, 1869. $7.50.

Gaius' Elements of Roman Law. Translated by E. POSTE. Second Edition. London, 1875. $5.00.

Gale (C. J.) on Law of Easements. Fifth Edition. By D. GIBBONS. London, 1876. Cloth, $7.75; half-calf, $8.75.

Gazzam's (A. W.) American and English Bank-ruptcy Digest, and Rules of Practice in the United States Courts of Bankruptcy, being a digest of all American and

English Bankruptcy Decisions. Bankruptcy Rules of all the United States District Courts, the Latest Bankrupt Acts of England and the United States, and the Insolvent Law of Canada, etc. By AUDLEY W. GAZZAM, author of Bankruptcy Law and Practice, editor National Bankruptcy Register, etc. 2 vols. Albany, 1875. $15.00.

Gibbs' (H. J.) Handy Book of Elementary Education Law. London, 1877. $2.75.

Gibbon (H. F.) and Nathan's (W.) Treatise on the Equitable Jurisdiction conferred upon the County Courts by Statute 28 & 29 Vic. c. 99. Second Edition. London, 1874. $3.50.

Gibbons (D.) on the Law of Contracts. Third Edition. London, 1875. $1.00.

Gibbons' (D.) Lex Temporis: Treatise on the Law of Limitation and Prescription. London, 1835.

Gibbons' (D.) Manual of the Law of Fixtures. London, 1836.

Gibbons' (D.) Treatise on the Law of Dilapidations and Nuisances. London, 1849.

Glen's (W. C.) Treatise on the Highway Laws. Third Edition. Post 8vo. 1877. In press.

Glen's (A.) Highway Acts, 1862-1864. London, 1875. $1.10.

Glen's (R. G.) Manual of the Laws affecting Medical Men. London, 1871. $3.75.

Glen's (W. C.) Elementary Education Acts with Notes. Fifth Edition. London, 1877. $2.25.

Glen (W. C.) on the Law Relating to Public Health, Local Government, and Urban and Rural Sanitary Authorities. Seventh Edition. London, 1874. $10.00.

Goddard's (J. L.) Treatise on the Law of Easements. Second Edition. London, 1877. $4.50.

Godefroi (H.) and Shortt's (J.) Law of Railway Companies. Comprising The Companies Clauses; The Railway Clauses Consolidation Acts; The Railway Companies Acts, 1867; and the Regulation of Railway Acts, 1868; with Notes of Cases on all the Sections, brought down to the end of the year, 1868, and a copious Index. London, 1869. $8.75; half calf, $9.75.

"We can fairly say we never met a work carried out with more thoroughly conscientious care."—*Law Times.*

Goldsmith's (G.) Doctrine and Practice of Equity. London, 1871. $5.00; half calf, $6.00.

Goldsmith (G.) on the English Bar or Guide to the Inns of Court. London, 1849.

Goodeve's (L. A.) Railway Passengers and Railway Companies, their Rights and Liabilities. London, 1876. $1.35.

Goodeve's (T. M.) Abstract of Reported Cases relating to Letters Patent for Inventions. London, 1876. $5.00; half calf, $6.00.

Grady (S. G.) on Fixtures and Dilapidations. Second Edition. London, 1866. $3.50.

Grant (J.) on the Laws Relating to Bankers and Banking, Third Edition. By R. A. FISHER. London, 1873. $7.75; half calf, $8.75.

Grant (J.) on Banking. Treatise on the Law relating to Bankers and Banking. By JAMES GRANT. Philadelphia, 1857. $3.50.

Grant's (J.) Law of Corporations in General. London, 1850. $7.00.

Grant (J.) on Corporations. Reprint of above. Philadelphia, 1854. $5.00.

Grapel's (W.) Sources of the Roman Civil Law: An Introduction to the Institutes of Justinian. London, 1857. $1.50. Reprint. Philadelphia, 1857. $1.50.

Great Land Question, (The). London, 1875. 75 cents.

Greene's Outlines of Roman Law. Consisting chiefly of an Analysis and Summary of the Institutes. For the use of Students. By T. WHITCOMBE GREENE, B.C.L., of Lincoln's Inn, Barrister-at-Law. Third Edition. Revised and enlarged. London, 1875. $2.00.

Greenhow's Shipping Law Manual. A concise Treatise of the Law governing the Interests of Ship Owners, Merchants, Masters, Seamen, and other persons connected with British ships, together with the Acts of Parliament, Forms, and Precedents relative to the subject, being especially intended for popular use in Seaport Towns. By WM THOMAS GREENHOW, of the Middle Temple, Esq., Barrister-at-Law. 8vo. London, 1862. Reduced to $3.00

Greening's (H.) Forms of Declarations, Pleadings and other Proceedings in the Superior Courts of Common Law. London, 1852. $3.00.

Greenleaf on the Law of Evidence. A Treatise on the Law of Evidence. By Hon. SIMON GREENLEAF. Thirteenth Edition, carefully revised with large additions. By Hon. ISAAC F. REDFIELD, LL.D. 3 vols. Boston. 1876. $18.00.

Greenleaf's (S.) Harmony of the Gospels. An Examination of the Testimony of the Four Evangelists by the Rules of Evidence administered in Courts of Justice, with an account of the Trial of Jesus. By J. PICKERING, LL.D. London, 1847. Reprint. New York, 1874. $6.00.

Greenwood's Manual of Conveyancing. A Manual of the Practice of Conveyancing, showing the present Practice relating to the daily routine of Conveyancing in Solicitors' Offices. To which are added Concise Common Forms and Precedents in Conveyancing. Fifth Edition. By H. N. CAPEL, Esq., LL.B. London, 1877. $4.00; half calf, $5.00.

Greenwood (H. C.) and Martin's (T. C.) Magisterial and Police Guide; being the Statute Law, including the Session of 1874, with Notes and References to the most recently decided Cases, relating to the Procedure, Jurisdiction, and Duties of Magistrates and Police

Authorities, in the Metropolis and in the Country. With an Introduction showing the General Procedure before Magistrates both in Indictable and Summary Matters. By HENRY C. GREENWOOD, Stipendiary Magistrate for the District of the Staffordshire Potteries, and TEMPLE C. MARTIN, of the Southwark Police Court. Thick 8vo. London, 1874. $11.00; half calf, $12.00.

"For the form of the work we have nothing but commendation. We may say we have here our ideal law book. It may be said to omit nothing which it ought to contain."—*Law Times.*

"This handsome volume aims at presenting a comprehensive magisterial handbook for the whole of England. The mode of arrangement seems to us excellent, and is well carried out.

"As to the care with which the work has been executed, a somewhat minute examination of three or four of the divisions enables us to speak on the whole favourably."—*Solicitor's Journal.*

Gresley's (R. N.) Treatise on the Law of Evidence in the Courts of Equity. Second Edition, with Alterations and Additions, by C. A. CALVERT, Esq. London, 1847. $3.50.

Greaves' (C. S.) Crimes and Misdemeanors. *See* "Russell."

Griffith's (W. D.) Archbold's Bankrupt Practice. 2 vols. Royal 8vo. 1860. With Supplement. London, 1868. $14.50; half calf, $16.50.

Griffith's (Wm.) Institutes of Equity. Institutes of the Jurisdiction and of the Equity Jurisprudence and Pleadings of the High Court of Chancery. With Forms used in Practice, and with a concise View of the Equity Jurisdiction of the County Courts. London, 1868. $2.75.

Griffith (J. R.) on the Married Women's Property Act, 1870, and the Amendment Act, 1874. Its Relation to the Doctrine of Separate Use. With Appendix of Statutes, Cases and Forms. Third Edition. London, 1875. $1.35.

Griffith's (W. D.) Judicature Acts. The Supreme Court of Judicature Acts, 1873 and 1875; with the Rules, Orders, and Costs thereunder. Edited with copious Notes, References, and a very full Index; and forming a complete Book of Practice under the above Acts. London, 1875. $5.50; half calf, $6.50.

"Mr. Griffith, as we have already had occasion to acknowledge, has completely mastered the scope of the Acts. His anticipations of points likely to arise in practice cannot fail, in the necessary absence of judicial decisions, to be of great value to the practising lawyer."—*Law Magazine.*

Guatama (Institutes of.) London 1876. $1.25.

Guernsey's (R. S.) Key to Equity Jurisprudence for the use of Students. New York. $4.00.

Gude's (R.) Practice of the Crown Side of the Court of King's Bench. 2 vols. London, 1828. One copy, $2.50.

Guide to the Law. London, 1876. $1.00.

HADDAN'S (T. H.) Administrative Jurisdiction of the Court of Chancery. London, 1862. $2.75.

Hale's (Sir M.) Pleas of the Crown. First published from his Lordship's original manuscript, and the several references to the records examined with the originals; with Notes by J. DOGHERTY. 2 vols. London, 1810. First American edition, with Notes and References to later Cases, by W. A. STOKES, and E. INGERSOLL, Esqs. 2 vols. Philadelphia, 1847. $15.00.

Hale's (Sir M.) History of the Common Law, by C. RUNNINGTON. London, 1820.

Hall (W. E.) on the Rights and Duties of Neutrals. London, 1874. $2.25.

Hall's Treatise on the Law relating to profits a prendre and Rights of Common. London, 1871. $4.50.

Hall, (R. G.) Essay on the Rights of the Crown and the Privileges of the Subject in the Sea Shores of the Realm. Second edition. Revised and corrected, together with extensive Annotations, and references to the later

authorities in England, Scotland, Ireland, and the United States. By RICHARD LOVELAND LOVELAND, of the Inner Temple, Barrister-at-Law. London, 1875. $6.75. half calf, $7.75.

"This is an interesting and valuable book. It treats of one of those obscure branches of the law which there is no great inducement for a legal writer to take up. Questions of foreshore, when they arise, are sure to have a great deal of law in them; but they are few and far between, and Mr. Loveland can scarcely expect his Book to obtain the demand it deserves in this country. . . Mr. Hall, whose first edition was issued in 1830, was a writer of considerable power and method. Mr. Loveland's editing reflects the valuable qualities of the 'Essay' itself He has done his work without pretension, but in a solid and efficient manner. . . Recent cases are noted at the foot of each page with great care and accuracy, while an Appendix contains much valuable matter; including Lord Hale's treatise *De Jure Maris*, about which there has been so much controversy. Serjeant Merewether's learned argument on the rights in the river Thames. The book will, we think, take its place as the modern authority on the subject." *Law Journal.*

"The entire book is masterly."—*Albany Law Journal.*

Hallam's Constitutional History of England, from Henry VII. to the death of George II. London, 1860. $2.50.

Hallilay's (R.) Digest of the Questions asked at the Final Examination of Articled Clerks in Common Law, Conveyancing and Equity, from 1830 to the present time, with Answers. Ninth edition. By H. W. PURKIS. London, 1876. $5.00; half calf, $6.00.

Hallilay's (R.) Articled Clerk's Handbook. Fourth edition. By G. BADHAM. London, 1873. $2.50.

Hamel's (F. J.) Customs Laws, and Tariff Act 1876. The Laws of the Customs consolidated by direction of the Lords Commissioners of H. M. Treasury. with Notes, &c. London, 1876. $1.65.

Hammick (J. T.) on the Marriage Laws of England. London, 1873. $2.00.

Hanbury (L.) on Judicial Error in the Law of Patents for Inventions. London, 1868. 60c.

Hanhart (N.) Law relating to Property of Mar-ried Women. London, 1872. 60c.

Hancock's (J. W.) Index to the Consolidated Statutes of Canada and Upper Canada. Toronto, 1865. half sheep, $3.

Hancock's (J. W.) System of Conveyancing. Comprising the Principles, Forms, and Laws which regulate the transfer of Property in Canada, and which are for the most part co-extensive with the English language everywhere. By J. W. HANCOCK, LL.B., Barrister-at-Law, &c. Toronto, 1861.

Hansard on Aliens, Denization, Naturalization. &c. London, 1846. $3.25.

Hanson (A.) on The Probate, Legacy, and Suc-cession Duties Acts, with an Introduction, copious Notes, and References to all the decided Cases in England, Scotland, and Ireland, to Michaelmas Term 1870; together with an Appendix of Statutes, Forms, Tables of Duties, and a full index. Second edition. London, 1876. $6.75; half calf, $7.75.

"It is the only complete book on a subject of great importance."—*Law Times.*

Hanover's (M. D.) Practical Treatise on the Law of Horses, embracing the Law of Bargain, Sale, and Warranty of horses, and other Live Stock; the Rule as to Unsoundness and Vice; and the Responsibility of the Proprietors of Livery, Auction, and Sale Stables, Innkeepers, Veterinary Surgeons, and Farriers. 8vo. Cincinatti, 1872. $4.00.

Hardcastle's (Henry) Law and Practice of Elec-tion Petitions, with an Appendix containing the Parliamentary Election Act, 1868, the General Rules for the Trial of Election Petitions in England, Scotland, and Ireland. Forms of Petitions, &c. London, 1874. $2.75.

"Mr. Hardcastle gives us an original treatise with foot notes, and he has evidently taken very considerable pains to

make his work a reliable guide. Beginning with the effect of the Election Petitions Act, 1868, he takes his readers step by step through the new procedure. His mode of treating the subject of 'particulars' will be found extremely useful, and he gives all the law and practice in a very small compass. In an Appendix is supplied the Act and the Rules. We can thoroughly recommend Mr. Hardcastle's book as a concise manual on the law and practice of election petitions." —*Law Times.*

Hare's (Thos.) Treatise on Discovery of Evidence in the High Court of Justice. Second edition. By SHERLOCK HARE. London, 1876. $3.25.

Hare & Wallace's Leading Cases. *See* "American Leading Cases."

Harris' (S. F.) Elements of Roman Law summarized. A concise Digest of the Institutes of Gaius and Justinian, with copious References arranged in Parallel Columns, also Chronological and Analytical Tables, Lists of Laws, &c., &c. London, 1875. $2.75.

"Mr. Harris's digest ought to have very great success among law students both in the Inns of Court and the Universities. His book gives evidence of praiseworthy accuracy and laborious condensation."—*Law Journal.*

"Mr. Harris deserves the credit of having produced an epitome which will be of service to those numerous students who have no time or sufficient ability to analyse the institutes for themselves."—*Law Times.*

Harris' (S. F.) Principles of Criminal Law. London, 1877. Half-sheep, $5.00; half-calf, $5.75.

Harris' (G.) Principia Prima Legum; An Examination and Analysis of the Elementary Principles of Law in its several Departments. Part I. London, 1865. $3.00.

Harrison's Analytical Digest. *See Fisher.*

Harrison's (R. A.) Common Law Procedure Act. Second edition. By R. A. HARRISON, Q. C., (now the Hon. Chief Justice of Ontario.) Toronto, 1870. Half-calf, reduced to $5.

Harrison's (R. A.) Municipal Manual, containing the Municipal and Assessment Acts, with full notes. By R. A. HARRISON, Q. C. Third edition. Toronto, 1874.

Harrison & O'Brien's Digest of U. C. Reports, subsequent to Robinson & Harrison's down to 1863.

Hawkins (F. V.) on Wills. A concise Treatise on the Construction of Wills. London, 1863. $3.00. American reprint with Notes and References, by JNO. SWORD. Philadelphia, 1872. $5.

Hawkins' (H.) Treatise on Warrants of Attorney, Cognovits, and Judges' Orders for Judgment; with an Appendix of Forms, &c. 12mo. London, 1844. $1.00.

Hay's Law of Liability, in cases of Accidents and Negligence. Edinburgh, 1860. $2.75.

Hayes' Concise Conveyancer. Fourth Edition. By W. B. COLTMAN. London, 1877. *In Press.*

Hayes' Elementary view of the Common Law. London, 1840.

Hayes' (W.) and Jarman's (Thos.) Concise Forms of Wills, with Practical Notes. Eighth edition. By J. W. DUNNING, Barrister-at-Law. London, 1875. $6.75; half calf, $7.75.

Haynes' (F.O.) Outlines of Equity. Fourth Edition. Post 8vo. London, 1874. $3.75.

Haynes' (F.O.) Outlines of Equity, being a Series of Elementary Lectures delivered at the request of the Incorporated Law Society. Reprint. Philadelphia, 1858. $2.50.

Haynes' Probate Practice. London, 1876. $1.35.

Haynes (F. O.) on the Supreme Court of Judicature Act, 1873, with Explanatory Notes. London, 1874. $2.00.

Haynes. The Student's Statutes. London, 1875. $3.75.

Heales (Alfred,) on the History and Law of Church Seats or Pews. 2 vols. London, 1872. $4.50.

Healey (C.) On Articles of Association of Joint Stock Campanies. London, 1875. $5.75.

Herrick's (W. A.) Town Officer. The Duties of Town and Parish Officers, with all the necessary Forms and Parliamentary Rules. Crown 8vo. Boston, 1870. $3.50.

Herman's (H. M.) Treatise on the Law of Executions. New York, 1876. $7.50.

Herman (H. M.) on the Law of Estoppel. Albany. $7.50.

Herman (H. M.) on Highways. By ISAAC GRANT THOMPSON. Albany, 1876. $4.50.

Heyl's (L.) Digest of Import Duties of the United States. Washington, 1874. $3.00.

Heyl's (L.) U. S. Commercial Digest. A Digest of the Statutes of the United States relating to Revenue, Commerce, Navigation, and the Currency; embracing all the Statutes now in force, chronologically arranged. Prepared under the sanction and auspices of the Treasury Department. By LEWIS HEYL. Boston, 1868. $7.50.

Heywood's Jurisdiction and Practice of the County Courts. Second Edition, with Appendices. London. 1876. $5.75.

Higgins' (C.) Digest of Patent Cases Reported relating to the Law and Practice of Letters Patent for Inventions, &c. London, 1875. $5.75; half calf, $6.75.

Higgins' (Clement) on the Pollution and Obstruction of Watercourses and Rivers. London, 1877. $3.25.

High (Jas. L.) On Extraordinary Legal Remedies, embracing Mandamus, Quo Warranto and Prohibition. Chicago, 1874. $7.50.

High's Erskine's Speeches. *See* "Erskine."

High (J. L.) on Injunctions, as administered in the Courts of the United States and England. Chicago, 1873. $7.50.

High's (Jas. L.) Treatise on the Law of Receivers as administered in the Courts of Great Britain and America from the earliest reported cases down to the present time. Chicago, 1876. $7.50.

Hildyard's (F.) Marine Insurance. London, 1845.

Hill (J. W.) on Fixtures. A Manual of the Law of Fixtures. Second Edition. New York, 1871. $2.00.

Hill's (J.) Practical Treatise on the Law Relating to Trustees, their Powers, Duties, Privileges and Liabilities. London, 1845. $7.00.

Hill (J.) on Trustees, Their Powers, Duties, Privileges and Liabilities, containing the Notes to the former Editions by F. J. TROUBAT and HENRY WHARTON, with Notes and References to the latest English and American Decisions. By GEO. TUCKER BISPHAM. Fourth American Edition. Philadelphia, 1867. $7.50.

Hilliard (F.) on Bankruptcy. Treatise on the Law of Bankruptcy and Insolvency. By FRANCIS HILLIARD. Second Edition, embracing the Bankrupt Act of 1867. Philadelphia, 1867. $5.50.

Hilliard (F.) on Contracts. The Law of Contracts. By FRANCIS HILLIARD, Esq., author of the Law of Injunctions," &c. 2 vols. 8vo. Philadelphia, 1872. $11.00.

Hilliard (F.) on Injunctions. The Law of Injunctions. By FRANCIS HILLIARD, Esq., author of the "Law of Torts," "The Law of New Trials," &c., &c. Third and Revised Edition. Philadelphia, 1874. $6.50.

Hilliard (F.) on Mortgages. A Treatise on the Law of Mortgages of Real and Personal Property; being a General View of the English and American Law upon that subject. 2 vols. Fourth Edition. Boston, 1872. $12.00.

Hilliard (F.) on New Trials. The Law of New Trials and other Rehearings, including Writs of Error, Appeals, &c. Second and Revised Edition. Philadelphia, 1872. $6 50.

Hilliard (F.) on Real Property. The American Law of Real Property. Fourth Edition. 3 vols. Albany, 1869. $20.00.

Hilliard (F.) A Treatise on the Law of Taxation. Boston, 1876. $6.00.

Hilliard (F.) on Remedies for Torts. A Treatise on the Remedies for Torts or Private Wrongs. Second Edition. Boston, 1873. $6.00.

(This book is designed to be a sequel to the Treatise, by the same author upon the *Law of Torts or Private Wrongs.*)

Hilliard (F.) on Sales. A Practical and Elementary Treatise on the Law of Sales of Personal Property. Rewritten and greatly enlarged and improved. Philadelphia, 1869. $7.50.

Hilliard (F.) on Torts. A Treatise on Torts, being a Comprehensive Summary of the Law Relating to Wrongs committed upon Real and Personal Property, upon the Person, Character, and all absolute and relative Rights, including Disseisin of Lands, Trespasses of Real and Personal Estate, Slander, Malicious Prosecution, Negligence, and, in general, all acts or omissions which are made the subject of Actions of Tort. Fourth Edition. Revised and much enlarged. 2 vols. 8vo. Boston, 1876. $12.00.

Hilliard (F.) on Vendors and Purchasers of Real Property. Boston, 1868. $6.00.

Hindmarch's (Wm.) Treatise on Patents. London, 1846.

Historicus' Letters on some Questions of International Law. London, 1863.

Hodges' (Sir W.) Treatise on the Law of Railways, Railway Companies, and Railway Investments, with an Appendix of Statutes, Forms, &c. Sixth Edition. By J. M. LELY, Barrister-at-Law. London, 1876. $10.50; half calf, $11.50.

Holcombe's (J. P.) Equity Jurisprudence on the basis of "Story." Cincinnati, 1846. $3.00.

Holdsworth (W. A.) on the Judicature Acts, 1873 and 1874. London, 1875. $1.65.

Holdsworth's (W. A.) Handy Book of Parish Law. Fourth Edition. London, 1877. 75 cents.

Holland's (T. E.) Essays upon the Form of Law. London, 1870. $2.00.

Holland's (T. E.) Justinian Institutes. Edited as a Recension of the Institutes of Gaius. 12mo. London, 1873. $1.35.

Holt's (W.) Admiralty Court Cases on the Rule of the Road at Sea. 8vo. London, 1867. $2.75.

Hook (St. P. Butler) on Practice in Bankruptcy. 12mo. London, 1872. $2.75.

Holt's Land Transfer Act, 1875. London, 1876. $2.00.

Hopkins' Hand-book on Average. Third Edition. London, 1868. $5.00; half calf, $6.00.

Hopkins' Manual of Marine Insurance. London, 1867. $5.00; half calf, $6.00.

Houck (Louis) on Rivers. A Treatise on the Law of Navigable Rivers. Boston, 1868. $3.00.

House of Lords Cases on Appeals and Writs of Error, Claims of Peerage and Divorce. (1847-1866.) 11 vols. Boston Reprint. Sheep, $55.00.

In this edition, such errors of the press or of citations, as a careful examination of the text has disclosed, have been corrected. To each case is appended a note referring to all subsequent decisions in which the case in the text has been mentioned. It will thus appear whether a decision has been doubted, qualified or explained; and also what other applications have been made of the same or analogous principles.

Housman's (F.) Precedents in Conveyancing. London, 1861. $4.00.

Houston (J). On Principles of the Law in Stop-page in Transitu, and incidentally of retention and delivery. London, 1866. $3.00.

Howard on Sheriffs. A Complete Treatise on the Law of Sheriffs; embracing the latest Decisions, with full Directions for the Guidance of Under Sheriffs and their

Officers; and Appendix of Statutes, Oaths, Forms of Returns, &c. By J. MORGAN HOWARD, Esq., of the Middle Temple, Barrister-at-Law. London. [Preparing for publication.]

Howells' State Trials from the Earliest Times to 1825. By JARDINE, 34 vols. London, 1825.

Howell's (G.) Handybook of the Labour Laws. London. 75 cts.

Hudson's Practical Guide to Making and Proving Wills. By C. Hudson, of the Probate and Legacy Office. London, 1876. $1.35.

Hudson's Executors' Guide. London, 1876. $1.50.

Hubback (J.) On the Evidence of Succession to Real and Personal property and Peerages. London, 1844.

Hughes' (W.) Concise Precedents in Modern Conveyancing. 2 vols. London, 1855. $21.00.

Hunt's (A. J.) Law of Boundaries and Fences. Second edition. Post 8vo. London, 1870. $3.25.

Hunt (A. J.) On the Law Relating to Fraudulent Conveyances under the Statutes of Elizabeth and the Bankrupt Acts. With Remarks on the Law Relating to Bills of Sale. Royal 12mo. London, 1872. $2 50

Hunter's (S. J.) Elementary View of the Proceedings in a Suit of Equity. Sixth edition. By G. W. LAWRANCE. Post 8vo. London, 1873. $3.25.

Hunter's (S.J.) Elementary View of the Proceedings in a Suit in Equity; with an Appendix of Forms. Reprint. Philadelphia, 1860. $1.50.

Hunter's (Professor) Roman Law in the Order of a Code, embodying the Institutes of Gaius and Justinian translated into English. London, 1876. $8.25; half-calf, $9.25.

Hunter's (R.) Landlord and Tenant. Fourth Edition. By W. GUTHRIE. 2 vols. Edinburgh, 1876. $16.50; half-calf, $18.50.

Hurd (R. C.) On Habeas Corpus. A Treatise on the Right of Personal Liberty, and on the Writ of Habeas Corpus and the practice connected with it; with a view of the law of Extradition of Fugitives. Albany, 1876. $7.50.

Hurlstone's (E. T.) Practical Treatise on the Law of Bonds; with an Appendix of Forms, &c. London, 1835. $1.00,

IBBOTSON (H. W.) on the Statute Index. Third Edition. London, 1871. $2.00.

Indermaur (John) on Self-preparation for the Final Examination. Containing a complete course of Study, with Statutes, Cases and Questions; and intended for the use, during the last four months of those Articled Clerks who read by themselves. Second Edition. London, 1876. $1.10.

Indermaur (John).—An Epitome of Leading Common Law Cases; with some Short Notes thereon. Chiefly intended as a Guide to "Smith's Leading Cases." Third Edition. London, 1875. $1.50.

"This should be placed in the handy volume series of law books. Its title expresses its object—that of an Epitome and Guide to Leading Cases. The cases themselves are stated with admirable brevity and clearness, and the notes turn out to be more full and instructive than their material size would seem to indicate."—*American Law Review.*

Indermaur (John).—An Epitome of Leading Conveyancing and Equity Cases; with some Short Notes thereon, for the use of Students. Second Edition. London, 1874. $1.50.

"The Epitome well deserves the continued patronage of the Class-Students—for whom it is especially intended. Mr. Indermaur will soon be known as the 'Students' Friend.'"—*Canada Law Journal.*

Indermaur (John) on the Principles of the Com-mon Law, intended for the use of Students and the Profession. London, 1876. Half-calf $5.00

Inderwick (F. A.) on the Law of Wills as Ad-ministered in the Court of Probate in England. London, 1866. $2.00.

Ingersoll's (Jos. R.) Manual of Maritime Law, and a Treatise on Insurance, translated from the Latin of Roccus, with Notes. Philadelphia, 1809. $1.50.

Ingram's Law of Compensation for Lands, &c., taken by Railway Companies, &c. By J. J. ELMES. London, 1869. $3.25.

Internationalism, by His Excellency Don ARTURO DE MARCOARTU (ex-Deputy to the Cortes), and Prize Essays on International Law, by A. P. SPRAGUE, Esq., Counsellor of Law in the U. S., and M. PAUL LACOMBE, Advocate in France. London and New York, 1876. $4.00.

The meeting of the Social Science Congress, at which the Prizes were awarded, was held at Brighton, England, and the report of the three eminent adjudicators stated that Twenty-nine Essays in English, French and German, had been received. "The first Prize of £200 was awarded to ABRAM PULLING SPRAGUE, of Troy, in the State of New York, in the United States of America, Advocate," for his Essay on International Law. The very interesting proceedings connected with this meeting may be found in the *Albany Law Journal*, Vol xii., 1875, page 281.

Inns of Court Calendar, 1876. Annual. $1.65.

Inwood on Tables for Estates Reversions, Annui-ties, &c., with Thoman's Tables of Compound Interest, &c 20th Edition. London, 1875. $2.25.

Irish Reports, The, are divided into two series, Equity and Common Law, each series so paged and indexed as to bind into one separate volume in each year. They are uniform with the Law Reports of England, and issued during the year in twenty-two parts, beginning 1st March. Yearly subscription, including free delivery by mail, $20.

Irish Reports, The, Published under the Control of the Council of Law Reporting in Ireland, Containing Reports of Cases argued and determined in the Superior Courts in Ireland. Dublin, 1867-1877, nine years. 18 volumes. Half-calf, $220.

JAMES' (T H) Handy-book on the Law of Salvage. London, 1867. $1.35.

James' (T. H.) Handy-book on the Law of Shipping. 12mo. London, 1866. $1.35.

James' Bankrupt Law of the United States, with Notes and a collection of American and English Decisions upon the Principles and Practice of the Law of Bankruptcy. New York, 1867. $5.00.

Jarman's (T.) Treatise on Wills. By E. P. WOLSTENHOLME and S. VINCENT. 2 vols. Royal 8vo. Fourth Edition. London, 1877. In press, nearly ready.

Jarman and Bythewood's Conveyancing. *See* Bythewood and Jarman.

Jarman's (H.) Practice of the High Court of Chancery, relative to the Conduct of Suits, by Bill, Claim, or Original Summons, and to Proceedings in the Judge's Chambers and Masters' Offices; including Forms of Costs and Numerous other Forms; the Practice relating to Special Cases, the several Acts concerning Trustees and Charitable Trusts, and the Indemnity of Executors and Administrators; with the Orders and Decisions of the Courts thereunder, and a copious Index. Third Edition. 12mo. London, 1864. $6.50; half-calf, $7.50.

Jenkins and Raymond on Building Contracts. London, 1874. $1.65.

Jervis on the Office and Duties of Coroners. With Forms and Precedents. Third edition, By C. W. LOVESY, Esq., of the Middle Temple, Barrister-at-Law. 12mo. London, 1866. $3.50.

Jervis' Acts, regulating the duties of Justices of the Peace out of Sessions, by W. C. GLEN. Third edition. London, 1868. $3.25.

Johnson's Patentees Manual. Third edition. London, 1866. $2.00.

Johnstone's (H. A. M.) Handbook of Maritime Rights and the Declaration of Paris considered. London, 1877. 60c.

Jones (Sir W.) on The Law of Bailments. Fourth edition. By W. THEOBALD. London, 1834. $2.00.

Jones (W. Hanbury) on Uses. London, 1862. $2.

Jones (Edwyn), on The Law of Salvage, as administered in the High Court of Admiralty and the County Courts; with the Principal Authorities, English and American, brought down to Michaelmas Term 1870, and an Appendix, containing Statutes, Forms, Table of Fees, &c. Crown 8vo. London, 1870. $2.75.

"An admirable treatise on an important branch of jurisprudence is compiled by Mr. Edwyn Jones, of Gray's Inn, Barrister-at-Law, who, in a compact volume gives us a very comprehensive statement of 'The Law of Salvage,' as administered in the High Court of Admiralty and the County Courts; with the principal authorities, English and American brought down to the present time, and an Appendix, containing statutes, forms, tables of fees, &c. Mr. Jones has consulted a wide range of cases, and systematized with much skill and clearness the leading principles deducible from numerous judgments and precedents, both here and in the United States. His work is likely to become a text-book on the law in question."—*Daily News, London.*

Jones's (Robt.) History of the French Bar, Ancient and Modern; comprising a Notice of the French Courts, their Officers, Practitioners, &c., and of the System of Legal Education in France. London, 1855. Reprint. Philadelphia, 1856. $1.50.

Jordan's Joint Stock Companies. A Handy Book of Practical Instructions for the Formation and Management of Joint Stock Companies. Fifth edition. 12mo. London, 1875. $1.00.

Joyce (W.) on the Law and Practice of Injunctions, embracing all the subjects in which Courts of Equity and Common Law have Jurisdiction. 2 vols. London, 1872. $19.00; half calf, $21.00.

"A work which aims at being so absolutely complete, as that of Mr. Joyce upon a subject which is of almost perpetual recurrence in the Courts, cannot fail to be a welcome offering to the profession; and, doubtless, it will be well received and largely used, for it is as absolutely complete as

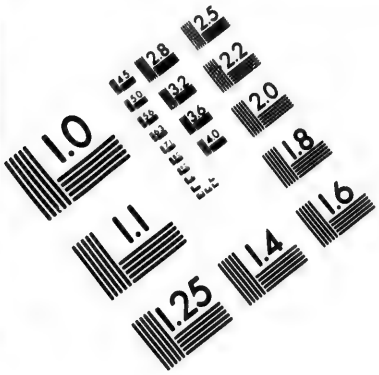

IMAGE EVALUATION
TEST TARGET (MT-3)

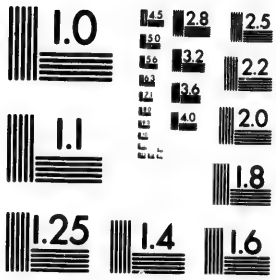

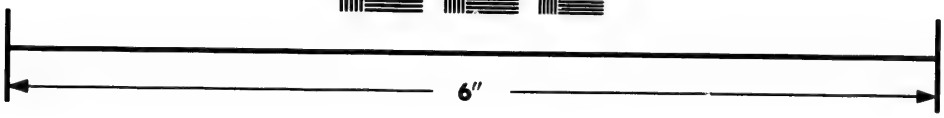

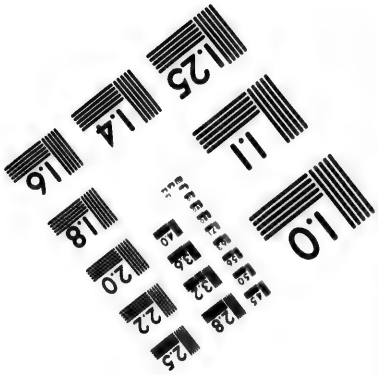

Photographic
Sciences
Corporation

23 WEST MAIN STREET
WEBSTER, N.Y. 14580
(716) 872-4503

2.8
2.5
3.2
3.6
2.2
2.0
1.8
1.0

it aims at being. . . . This work is, therefore, eminently a work for the practitioner, being full of practical utility in every page, and every sentence of it."—*Law Magazine and Review.*

"Mr. Joyce's worki within the limits which he has assigned himself, is well done. He has been evidently diligent in the collection of cases, and the points decided are stated with accuracy, and with more fullness of detail than in any work on injunctions with which we are familiar. It can not fail to be useful in instructing practitioners in the proper employment of this much-abused method of procedure."—*American Law Review.*

"Mr. Joyce has produced not a treatise but a complete and compendious *exposition* of the law and practice of injunctions both in equity and common law. The chief feature, and, we may presume to say, the great merit in Mr. Joyce's work is that the propositions, having been severally stated, are respectively substantiated by the cases by which they were originated or have been supported."

"Particular attention appears to have been bestowed that no case in the English Courts of Equity where an injunction has formed any material portion of the relief asked for should be omitted. Notice is also taken of the cases on Injunctions in the House of Lords, in the Privy Council, and Irish Courts, with the Scotch cases of interdicts in the House of Lords, and of selected American cases."—*Law Journal.*

Joyce (W.) on the Doctrine and Principles of the Law of Injunctions. London, 1877. 1 vol. $7.00.

Jurist (The), contains Reports of the Decisions in all the Courts of Common Law and Equity; Leading Articles on subjects of doubt and difficulty; Reviews of Legal Works; the Statutes of the Session affecting the Law, &c., &c. Imperial 8vo. London, 1837-66.

Judicature The Acts and Rules, (By Authority) and additional Rules, Court fees, &c., complete with Clowes Index, in 1 vol. London, 1875. $6.75; half calf, $7.75.

Judicature Acts, 1873-5, The, and Rules $3.25 Judicature Acts 1873-5, and Amendments. By EVISON & BRIDGE, $1.50. London, 1875.

Judicature.—*See* Aychbourn, Baxter, Bedford, Fitzadam, Griffith, Holdsworth, Indermaur, Lely & Foulkes, Lloyd, Lynch, Mackeson & Forbes, Nathan, Rogers, Rumsey, Stephen, Warlow, Wilson.

Justinian's Institutes.—*See* Abdy & Walker, Cumin, Green, Harris, Holland, Mears, Sandars, &c., &c.

Junner's Practice before the Railway Commissioners. London, 1874. $2.75.

Kain's (G. J.) Law Bookkeeping, triple column. London, $1.50.

Katchenovsky's Prize Law. Translated by Dr. PRATT. Second edition. London, 1867. $2.75.

Kay's (J.) Shipmasters and Seamen. Their Appointment, Duties, Powers, Rights, Liabilities and Remedies London, 1875. 2 vols. $19.00; half calf, $21.00.

"The law-books of the present day are mostly of two classes; the one for lawyers, and only to be understood by them; the other intended for the use of non-professional readers, and generally in the form of handy books. It is rarely that we find a book fulfilling the requirements of both classes; full and precise enough for the lawyer, and at the same time intelligible to the non-legal understanding. *Yet the two volumes by Mr. Kay on the law relating to ship-masters and seamen, will we venture to say, be of equal service to the captain, the lawyer. and the Consul, in their respective capacities*, and even of interest to the public generally, written as it is in a clear and interesting style, and treating of a subject of such vast importance as the rights and liabilities and relative duties of all, passengers included, who venture upon the ocean; more than that, we think that any able-seaman might read that chapter on the crew with the certainty of acquiring a clearer notion of his own position on board ship. *Nautical Magazine.*

"The author tells us that for ten years he had been engaged upon it. . . . Two large volumes containing 1181 pages of text, 81 pages of appendices, 98 pages of index, and upwards of 1800 cited cases attest the magnitude of the work designed and accomplished by Mr. Kay."

"Mr. Kay says that he has endeavoured to compile a guide and reference book for masters, ship agents, and con-

suls.' He has been so modest as not to add lawyers to the list of his pupils ; but *his work will, we think, be welcomed by lawyers who have to do with shipping transactions, almost as cordially as it undoubtedly will be by those who occupy their business in great waters.*"—*Law Journal.*

Keane, (D. D.) on the Nuisances Removal Act, &c. Sixth edition, by W. C. GLEN. London, 1870. $1.35.

Keele's Provincial Justice, or Magistrate's manual, Toronto, 1864. Sheep, $5.

Kelly's (J. H.) Conveyancing Draftsman, containing a Collection of Concise Precedents and Forms in Conveyancing. Post 8vo. London, 1873. $1.75.

Kent's Commentary on International Law, Revised, with Notes and Cases brought down to the present time. Edited by J. T. ABDY, LL.D, 8vo. London. Second edition, In Press.

Kent's (J.) Commentaries on American Law. Twelfth edition. Edited and revised by O. W. HOLMES, Jr. 4 vols. Boston, 1873. $20.00.

Kent's Commentaries. Vol. 1. For the use of Colleges and Academies. This Volume contains the Lectures on the Law of Nations, on the Government and Constitutional Jurisprudence of the United States, and on the various Municipal Laws of the several States. Boston, 1873. $5.00.

Kerr's (R.M.) Action at Law, being an Outline of the Jurisdiction of the Superior Courts of Common Law, with an Elementary View of the Proceedings in Actions therein. Third Edition. Prepared for the press by BASSET SMITH, 12mo. London, 1861. $3.50.

Kerr's (R.M.) Action at Law.—Reprint of above. Philadelphia, 1853. $2.50.

Kerr's (W.H.) Magistrates' Acts.—Montreal, 1871. Cloth, $3 ; half calf, $3.50.

Kerr (W.W.) on the Law of Discovery. London, 1870. $3.25.

Kerr (W.W.) on the Law of Fraud and Mistake as administered in the Courts of Equity. London, 1868. $4.50.

Kerr (W.W.) on the Law of Fraud and Mistake, Misrepresentation, Concealment, &c. With Notes to American Cases, by ORLANDO F. BUMP, Esq. New York, 1872. $6.00.

Kerr (W.W.) on Injunctions. Royal 8vo. London, 1867. $8.25.

Kerr (W.W.) on Injunctions. Reprint of the above. With Extensive Notes and Additions from American Cases by W. A. HERRICK, Esq. Boston, 1871. $6.00.

Kerr (W.W.) on Receivers in Chancery. London, 1869. $2.50.

Kerr (W.W.) on Receivers. Reprint of above. With American Notes. By G. TUCKER BISPHAM, Esq., of the Philadelphia Bar. Philadelphia, 1872. $4.50.

Kerr's (R.M.) Student's Blackstone, adapted to the present time. London, 1873. $2.00

Kerr's (R.M.) Blackstone's Commentaries. Fourth Edition. 4 vols. London, 1876. $16.50, half calf, $20.

Keyser's [H.] Law relating to the Stock Exchange. London, 1850. $2.25.

LACEY'S Digest of Railway Decisions.—A Digest of all Reported American Cases Involving the Law of Railways, and all other cases in which a Railway is a Party. By John F. Lacey, of the Iowa Bar. One large Imp. 8vo. vol., 1000 pages. $10.

It is the intention of the author to supplement this volume with another containing a full digest of all the English, Irish, Scotch and Canadian cases, together with such statutes of Great Britain and Canada as are necessary to a proper conception of the meaning of the decisions, and also a complete digest of all the American cases decided since the completion of this volume, including those which have appeared in the law magazines and other periodicals, the two volumes thus forming an absolutely exhaustive statement

of the Law of Railways as decided by the Courts of England, Ireland, Scotland, Canada and the United States.

In addition to the great number of titles under which matter is placed, Mr. Lacey has added greatly to the convenience of those who may consult his book, by scattering through it a great number of other titles with cross-references. We take pleasure in specially commending this excellent feature, since many digest makers sin grievously by omitting it. It would really seem as though the ingenuity of Mr. Lacey has omitted no title under which the crudest blunderer might be expected to look for decisions on any question pertaining to railway law. To give examples of this, we may cite the following titles from which references are made to other titles which contain matter on the subject to which they relate: Assault and Battery, Assessments, Assignment, Brakesmen, Branch Railways, Carriers, Change of Cars, Chattel Mortgage, Cities, Coal, Collisions, Colored Persons, Commons, Comparative Negligence, Condemnation of Lands, Construction of Statutes, Contempt, Cotton, County, Coupons, Criminal Law, Crops, Crossings, Custom, Deaf Persons, Death, Decree, Deed of Trust, Defective Machinery, Delays, Demands, Demurrer, Depot Grounds, Dividends, Double Track, Draw-Bridge, Drunkenness, Elections, Elevated Railway, and so on through the remaining letters of the alphabet. But Mr. Lacey has gone further, and, in order that nothing might be wanting which could facilitate rapid and accurate search, he has added what appears to be a very full and excellent index, embracing nearly forty pages of matter. He has also had the diligence to append, in addition to the general list of cases digested, a table of some 300 cases which have been overruled, denied, doubted, reversed, etc.—*Southern Law Review.*

Lanctot (M.) Le Livre du Magistrat par Magloire Lanctot, etc. Montreal, 1874. Paper, $3.

Langdell's (C. C.) Leading Cases on Contracts. A Selection of Cases on the Law of Contracts, with References and Citations. Boston, 1871. $6.

Langdell's (C. C.) Select Cases on Sales.—A Selection of Cases on Sales of Personal Property. With References and Citations. Vol. 1. Boston, 1872. $6.

Langley (A. G.) on Trustees and Mortgagees Act. London, 1876. $2.

Langley (A. G.) on Trustees Relief Act and Law of Property. London, 1876. $1.50.

Langlois' (C. F.) Code Municipal de la Province du Quebec. Quebec, 1875. Paper, $1.

Langmead's English Constitutional History.—*See* "Taswell-Langmead."

Lascelles' Law of Juvenile Offenders.—London, 1870. $1.65.

Latham's (F. L.) Law of Window Lights.—Post 8vo. London, 1867. $2.75.

Latham's (R. G.) Dictionary of the English Language.—Founded on that of Dr. Samuel Johnson, as edited by the Rev. H. J. Todd, M.A. With numerous Emendations and Additions. 4 vols. 4to. $38.

"The special excellence of the present over all previous editions will be found in the etymological department."—*John Bull.*

"Though nominally based on Johnson's Dictionary, so much of the original text is discarded as imperfect or erroneous, and the additions in every department are so numerous and extensive, that it may be regarded virtually as a new book. . . . Dr. Latham's Dictionary deserves to be studied by every one interested in the language; as a book of reference it is admirably fitted for general usefulness."—*Edinburgh Review.*

Lattey's (R. T.) Handy-book of Practice and Procedure before the Judicial Committee of the Privy Council. 12mo. London, 1869. $1.65.

Law Journal, Upper Canada, Old Series. 10 vols., half-calf. Toronto, 1855-64. $50.

Law Journal, Upper Canada, New Series.--Published Monthly. Toronto, 1865-76. 12 Vols. half-calf. Vols. 1 to 8 at $5.00 each. Vols. 9 to 12 at $6.00 each. Subscription per annum $5.00.

Law Journal, Upper Canada, Almanac.—Published annually. 25c.

Law Library.—Sixth Series. 31 Vols. Philadelphia, 1851-60. $93.

A Re-publication of important English Elementary Treatises upon almost every branch of the Law.

The following books compose the present series.

Vol. 1. Wharton on Conveyancing; Macnaughten's Select Equity Cases.
" 2. Smith on Master and Servant; Kelly on Usury.
" 3. Tapping on Mandamus.
" 4. Norman on Patents; Collier on Mines; Moore on Abstracts of Title; Pollock on Production of Documents.
" 5. Woolrych on Waters; Polson's Law of Nations; Horne on Diplomacy.
" 6. Bunyon on Life Assurance; Locke on Attachment; Supplement to Drewry on Injunctions.
" 7. Grant on Corporations.
" 8. Kerr on Actions at Law; Dearsley on Criminal Process.
" 9. Ross on Bills and Promissory Notes.
" 10. Phillimore on International Law; Pothier on Partnership, by Owen Davis Tudor.
" 11. Bowyer's Universal Public Law; Levi's Mercantile Law.
" 12. Ross's Law of Contracts.
" 13. Thibaut's Introduction to Jurisprudence; Parsons on Wills.
" 14. Coryton on Patents; Macnamara on Nullities.
" 15. Phillimore's International Law. Vol. 2.
" 16. Smith on Real and Personal Property.
" 17. Cornish on Purchase Deeds; History of the French Bar.
" 18. Broom's Commentaries on the Common Law, by Author of "Legal Maxims."
" 19. Mayne on Damages; Bucknell on Criminal Lunacy.
" 20. Grant on Banking.
" 21. Fisher on Mortgages; Grapel on the Roman Civil Law.

Vol. 22. Phillimore on International Law. Vol. 3.
" 23. Roberts on Principles of Chancery ; Powell on Evidence.
" 24. Lewis on Trusts and Trustees.
" 25. Haynes on Outlines of Equity.
" 26. Ross on Suretyship, Agency, Partnership and Insurance.
" 27. Fry on Specific Performance ; Phear on Waters.
" 28. Westlake's Private International Law ; Appleton on Evidence.
" 29 and 30. Lindley on Partnership. Vols. 1 and 2 ; Beaumont on Bills of Sale.
" 31. Trower on Debtor and Creditor ; Hunter's Suit in Equity.

Law Magazine. —First Series. 1828-44. 31 Vols. Second Series. 1844-56. 24 Vols. "Law Magazine and Law Review." 1857-71. 32 Vols. The whole lot, 87 Vols. Two nice copies. $100 each.

[The above was continued by the "Law Magazine and Review," as above, till August, 1875.]

Law Magazine and Review (The).—This old-established Legal Periodical, the only English Quarterly Review of Jurisprudence, (commenced in 1828,) having passed into the hands of new proprietors, and under new editorship, is now published in its old form, as a Quarterly, in November, February, May, and August. The first number of the Fourth Series was published on the 1st November, 1875. A feature of great practical utility in this New Series is a Quarterly Digest of Cases reported in the Law Reports, Law Journal Reports, Law Times Reports, and the Weekly Reporter. Particular attention is also paid to Foreign and Colonial Jurisprudence, and the Magazine will, as ever, afford its best support to all measures calculated to advance the true interests of Legal Science and of the Profession. Annual Subscription in Canada, free by mail, Publisher's price, $5.75.

Law Times. Published Weekly. Subscription per annum, $15.00.

Law Times with Reports. A Complete Report of all the Law Decided in all the Courts. Published every

Saturday with the "Law Times," in octavo. Subscription $17.00 per annum, post-free. ∴ Law Times' Reports not sold separately from the Law Times.

Law Times Reports Index to 1st 10 vols. New Series. Half calf, $2.75; Index to vols. 10 to 20, half calf, $2.75.

Law Journal Reports, London. Published Monthly containing Reports of Decisions in all the Courts of Law and Equity, Probate and Divorce, together with Cases relating to the Duties of Magistrates, and an Abridgment of the Statutes. $20 per annum.

Law Journal Digest. Analytical Digest of Cases reported in all the Courts. Published every five years. London. $8.25 per vol.

This Digest with Chitty's Equity Digest of 1852, makes the cheapest and most convenient Equity Digest from 1850 to 1875. 5 vols., half calf, $41.00.

Law, Guide to the, for General Use. By a Barrister. 21st Edition. London, 1876. $1.00.

Law Reports, The London, commence Mich. T., 1865, and from that time are the only regular series of Reports of the Decisions of the English Courts to end of 1875, (ten years), and consist of the following complete volumes:—Queen's Bench, 10 vols. Common Pleas, 10 vols. Exchequer, 10 vols. Crown Cases, 2 vols. Probate and Divorce, 3 vols. Admiralty and Ecclesiastical, 4 vols. Chancery Appeals, 10 vols. Equity Cases, 20 vols. English and Irish Appeals, 7 vols. Privy Council Appeals, 6 vols. Scotch and Divorce Appeals, 2 vols. Statutes, 10 vols., (but vol. 4 being out of print is not now included in set). Digests, 2 vols. (A new digest published in 1876, supersedes these two vols., and they are not now included in set). Together 93 vols. half calf, $340.00.

Law Reports (The), 1876, are complete in the following volumes: Chancery Division, 3 vols. Queen's Bench, Common Pleas, Exchequer, Probate and Appeal Divisions, each 1 vol., and Statutes, 1 vol., making together nine vols., which together with Digest of previous ten

years, (1866 to 1875), in two volumes, make in all eleven volumes. Bound in half calf, $43.25. Omitting the digest, price of only nine vols., half calf, $35.25.

Note.—Since end of 1875 there are no unfinished volumes remaining over at end of year to perplex subscribers.

Law Reports, 1877, are published in Monthly numbers, and include the whole series, Statutes and the Weekly Notes. Sent by mail post paid, to any part of Canada. Subscription for the year payable in advance. $28.00.

Law Reports Digest. Being a Digest of the Cases reported in the Law Reports from 1865 to 1875, ten years, in two volumes, paper, $12.00; half-calf, $14.00; calf, $15.00; or in one thick volume, half-calf, $13.25; calf, $13.75.

Law Reports 1866 to 1871 inclusive. Reprinted at Philadelphia, consisting of following volumes, Q. B. 6 vols.; C. P. 6 vols.; Exchequer 6 vols.; C. C. 1 vol.; P. & D. 2 vols.; A. & E. 3 vols; Chy. 6 vols.; Equity 12 vols; and sold separately at $5.00, each vol. bound. Considerable reduction is made on purchase of whole collection continued by London edition to date.

Law (The), of the Road. By R. V. ROGERS. San Francisco. $1.50.

Laws' (J. T.) Ecclesiastical Law. London, 1861. $1.00.

Laws (J. T.) on Churchwardens. London, 1861. $1.00.

Lawes' Charter Parties. London, 1813. Half calf. $2.00.

Lawrence (W. B.) on Visitation and Search. Boston, $1.00.

Law List (The Ontario). Toronto, 1876. $1.00.

Leading Cases. See the following:

American Leading Cases.
Smith's Leading Cases.
Tudor's Leading Cases on Mercantile and Maritime Law.

Ross' Leading Cases on Commercial Law.
Redfield & Bigelow's Leading Cases on Notes and Bills.
Langdell's Leading Cases on Contracts.
Langdell's Leading Cases on Sales, Personal Property.
White & Tudor's Leading Cases in Equity.
Redfield's Leading Cases on Railroads.
Bennet & Heard's Leading Criminal Cases.

Leading Cases Done Into English. 75 Cents.

Leake on Contracts. The Elements of the Law of Contracts. By STEPHEN MARTIN LEAKE of the Middle Temple, Barrister-at-Law. London. Second Edition.

Leake's (S. M.) Elementary Digest of the Law of Property in Land. The Sources of the Law and Estates in Land. London, 1874. $6.00; half calf, $7.00.

Lee (J. Yate) on the Law and Practice of Bank-ruptcy. London, 1871. $10.00; half calf, $11.00.

Lee (J.) on the Laws of British Shipping and Marine Insurance. Tenth Edition. London, 1877. $5.00.

Leeming and Cross' Quarter Sessions Practice. The General and Quarter Sessions of the Peace; their Jurisdiction and Practice in other than Criminal matters. Second Edition. By HORATIO LLOYD, Recorder of Chester, Judge of County Courts, and Deputy Chairman of Quarter Sessions, and H. F. THURLOW, of the Inner Temple, Esq., Barrister-at-Law. London, 1876. $5.75; half calf, $6.75.

Legal Inquirer, containing the Final Exami-nation Questions and Answers for Students. In numbers 15 cents each.

Legal Recreations. A Series of interesting, entertaining, and useful little volumes; bound in neat cloth, beveled boards, at $1.50 each. San Francisco, 1875-7.

Vol. I. Humorous Phases of the Law.

Vol. II. Curiosities and Law of Wills.

Vol. III. Judicial Puzzles.

Vol. IV. The Law of the Road.

Leggo's (W.) Chancery Forms. Forms and Precedents of Pleadings and Proceedings in the Court of Chancery. By W. LEGGO, of Osgoode Hall, Barrister-at-Law, late Master at Hamilton. Second Edition. Toronto, 1876. Revised by GEO. S. HOLMESTED, Registrar of the Court of Chancery. Half calf, $8.00.

This is a companion volume to "The Practice of the Court of Chancery," by the same author.

Leggo's (W.) Chancery Practice of Ontario. 2 vols. Hamilton and Toronto, 1876. Half calf, $24.00; calf, $25.00.

Leigh (E. C.) and Le Marchant's (H. D.) Law of Elections and Election Petitions. Second Edition. 12mo. London, 1874. $3.25.

This work had very general use at the Trials of Election Petitions in the Dominion during 1874.

Leith's (Alex.) Blackstone's Commentaries on Real Property. Toronto, 1864. Half calf, $6.00.

Leith's (Alex.) Real Property Statutes of Ontario. Toronto, 1869. Half-calf, $6.00.

Lely's (J. M.) Regulation of Railways Act. London, 1873. $2.25.

Lely (J. M.) and Foulkes' (W. D. I.) Judicature Act, 1873. Including the Rules under the Act, and the Orders in Council, with Notes and Introduction, forming a Concise Handy-book of the steps in an action at Law or in Equity, and of the Procedure and Practice in the Supreme Court. Second Edition. London, 1877. $5.

Lely and Foulkes' Licensing Acts. London, 1876. $2.25.

Leonard's (P. M.) Precedents of Pleadings in Equity in the County Courts. London, 1869. $4.50.

Levi's (Leone) International Commercial Law. Being the Principles of Mercantile Law of the following and other Countries—viz.: England, Ireland, Scotland, British India, British Colonies, Austria, Belgium, Brazil, Buenos Ayres, Denmark, France, Germany, Greece, Hanse Towns, Italy, Netherlands, Norway, Portugal,

Prussia, Russia, Spain, Sweden, Switzerland, United States, Wurtemberg. Second Edition. 2 vols. London, 1863. $9.50; half calf, $11.50.

Lewis' (H.) Principles of Equity Drafting. Post 8vo. London, 1865. $3.25.

Lewis' (H.) Principles of Conveyancing Explained and Illustrated by Concise Precedents; with an Appendix on the effect of the Transfer of Land Act in modifying and shortening conveyances. London, 1863. $5.00.

Lewis' (W. D.) Limitations of Estates. London, 1843-9.

Lewin's (T.) Law of Trusts and Trustees. Sixth Edition. Royal 8vo. London, 1875. $10.50; half calf, $11.50.

Lewin (F. A.) on the Law of Apportionment. 12mo. London, 1869. $1.35.

Lindley's (N.) Law of Partnership, including its Application to Companies. Third Edition. 2 volumes. Royal 8vo. London 1873. $19.00; half calf, $21.00.

Lindley's (N.) Jurisprudence. An introduction to the Study of Jurisprudence; being a Translation of the General Part of Thibaut's System des Pandekten, Rechts with Notes and Illustrations. Reprinted. Philadelphia, 1855. $3.00.

Littleton & Blatchley's Insurance Digest. See Digest of Fire Insurance.

Lloyd (E.) on Succession. London, 1877. $2.25.

Lloyd's (E.) Law of Compensation for Lands, Houses, &c. Under the Lands Clauses, Railways Clauses Consolidation and Metropolitan Acts, &c., with a full collection of Forms and Precedents. Fourth Edition, (much enlarged.) London, 1877. $7.00, cloth.

Lloyd's (Morgan) Supreme Court of Judicature Acts 1873-5, and the rules of Court and Forms, with Notes. London, 1875. $5.00.

Lloyd (E.) on the Law of Trademarks. Second Edition. 12mo. London, 1865. 90c.

Lloyd (M.) on the Law of Prohibition. London, 1849. $1.50.

Lloyd's Bonds: Their Nature and Uses. By HENRY JEFFERD TARRANT, Barrister-at-law. London, 1867. 30c.

Lloyd's Statutes of Practical Utility in the Civil and Criminal Administration of Justice, alphabetically arranged with Notes, &c., in continuation of Chitty's Statutes Vol. I. 1865-72. London, $17.00.

Vol. II. Part I. for 1873. Sewed. $2.00.
Vol. II. Part II. for 1874. Sewed. $1.65.
Vol. II. Part III. for 1875. Sewed. $4.50.
Vol. II. Part IV. for 1876. Sewed. $1.75.
*** Continued Annually.

"When he (Lord Campbell) was upon the Bench he always had this work beside him, no statutes were ever referred to by the Bar, which he could not find in it."

Locke (John) on Attachment. The Law and Practice of Foreign Attachment, with an Appendix of Forms. London, 1853, $1.50. Reprint. Philadelphia, 1854. $1.50.

Loranger (T.J.J.) Commentaire Sur Le Code Civil du Bas-Canada. Montreal, 1873. Vol. I., $3.00.

Lovesey (C.W.), on Law of Arbitration between Master and Workmen, as founded upon 5 Geo. IV., c. 96, and 30 and 31 Vict., c. 105. 12mo. London, 1867. $1.15.

Lower Canada Jurist Reports. Montreal, 1857-76. 20 vols. to end of 1876. Price in half-calf, $100.

N. B.—R. C. Having purchased the whole stock of the above and reprinted those that were out of print, sets are now available at above low price.

Lower Canada Jurist Reports. Montreal. Subscription per annum, $4.00.

Lower Canada Law Journal. 4 vols. in 2 vols. Montreal, 1865—1868. Half calf, $14.00.

Lowndes' (R.) Admiralty Law of Collisions at Sea. London, 1867. $2.25.

Lowndes' (R.) Law of General Average—English and Foreign. Third Edition. London. *In Press.*

Ludlow (H.) and Jenkyns (H.) A treatise on the Law of Trademarks, &c. London, 1873, $1.65.

Lumley's Public Health Act 1875. London, 1876. $6.75.

Lund's (H.) Treatise on the Law of Letters Pa-tent for inventions. London, 1851. $1.50.

Lush's (R.) Practice of the Superior Courts of Law at Westminster. Third Edition. By JOSEPH DIXON. 2 vols. 8vo. London, 1865. $12.50; calf, $15.00.

Lushington's (G.) Naval Prize Law. London, 1866. $2.75.

Lusignan's (Alex.) Digest of Lower Canada Re-ports. From 1863 to 1871. Montreal, 1872. Half-calf, $4.00.

Lynch & Smith's Introduction to Final Exami-nation. Vol I. London, 1874. $3.25.

Lynch's (H.F.) Proceedings in Bankruptcy.—30 cents.

Lynch's (H.F.) Epitome of Practice in the Su-preme Courts of Judicature in England. Third Edition. London, 1876. 30 cents.

Lyon (J. E.) & Redman (J. H.) on Bills of Sale. Second Edition. With an appendix of precedents and statutes. London, 1877. $1.00.

McCRARY on the American Law of Elections. Keokuk, 1875. $5.00.

Macdonald (A.), A Handy-book of the Law, relative to Masters, Workmen, Servants, and Apprentices, &c. London, 1868. $1.25.

Mackeldey's Compendium of Modern Civil Law. Translated by P. I. KAUFFMAN. Second American, from the Twelfth German Edition. Vol. 1. New York, 1849. $6.00.

Mackenzie (Lord) on Studies in Roman Law. Third edition. London, 1870. $3.25.

Mackeson (W.) and Forbes (J.) on The Supreme Court of Judicature Acts. 1873 and 1875. London, 1875. $6.75.

Maclachlan's (D.) Law of Merchant Shipping. With Supplement. Second Edition, with the Shipping Acts 1854-76 inclusive. London, 1877. $11.50; half calf, $12 50; calf, $13.

Maclachlan's (D.) Merchant Shipping Act 1876. London. 75c.

Maclaren (Jno.) the Law of Scotland in relation to Wills and Succession. 2 vols. 1868. $19.00; half calf, $21.00.

Macleod (H.D.) on the Theory and Practice of Banking. Third Edition. 2 vols. London, 1875. $7.00.

Macmillan's Manual of Costs in Common Law Courts of U. C.

Macmahon's (H.) Insolvent Act of 1875. Toronto, 1875. Cloth, $3.00; half calf $3.50.

McNab's (Jno.) Magistrate's Manual. Toronto. 1864. Sheep, $4.

MacNamara on Nullities. A Practical Treatise on Nullities and Irregularities in Law—their Character, Distinctions and Consequences. London, 1842. $1.50. Reprint. Philadelphia, 1855. $1·50.

McIntyre (A. G.) and Evans' (F.) Practice under the Judicature Acts. London, 1877. $2.30.

Macnaghten's Select Cases. Select Cases argued and adjudged in the High Court of Chancery before the late Lords Commissioners of the Great Seal and the late Lord Chancellor King, from the year 1724 to 1733. The sec-

ond edition, with explanatory Notes, and References, by STUART MACNAGHTEN, Esq. Philadelphia, 1851, $2.50.

"These are the sort of Reports we wish to encourage. This volume has been very judiciously selected from heaps of rubbish—a notice not only of old cases, but of new ones which are really useful to the profession. The notes are after the fashion of Smith's Leading Cases, and they are tersely and ably written."—*Law Magazine.*

Macpherson's (W.) Practice of the Judicial Committee of the Privy Council. Second edition. London, 1873. $4.50.

Macpherson's (W.) Treatise on the law relating to Infants. London, 1842.

Macqueen (J. F.) On Divorce and Matrimonial Causes. A Practical Treatise on Divorce and Matrimonial Jurisdiction, under the Act of 1857, and New Orders; including Scotch Marriages and Scotch Law of Divorce, &c., &c. With numerous Precedents, Second edition, greatly enlarged. London, 1860. Half calf, $6.00.

Macqueen's (J. F.) Chief points in the Laws of War and Neutrality, Search and Blockade. London, 1862.

Macqueen's (J. F.) Rights and Liabilities of Husband and Wife. Second edition. By S. HASTINGS and J. D. DAVENPORT. London, 1872. $5.00; half-calf, $6.00.

McCord's Civil Code, L. C. Montreal, 1873, $1.25.

McClelland's (M.A.) Civil Malpractice. A Treatise on Surgical Jurisprudence, with chapters on Skill in Diagnosis and Treatment, Prognosis in fractures, and on Negligence. New York, 1877. $4.50.

This work is a comprehensive treatise on the legal relations medical men sustain to the public, and contains chapters on Fractures, Dislocations, Amputations, Obstetric, Ophthalmic, Miscellaneous, and Medical Cases.

Forty-five to fifty Supreme Court decisions are given *in full*, together with abstracts of as many cases decided in Nisi

Prius courts, including the alleged Malpractice Cases of Profs. Gross, Sayre, Reese, and others.

Maddox's (T.) History and Antiquities of the Exchequer. 2 vols. London, 1769.

Maritime Law Reports. (New Series.) By J. P. ASPINALL, Esq., Barrister-at-law, in the Admiralty Courts England and Ireland, and in all the Superior Courts, with a selection from the Decisions of the United States Courts, with Notes by the Editor. Vol. I, 1871 to 1873, half calf, $13.50. Vol. II. N. S., 6 parts, at $1.50 each. This is a continuation of the "Maritime Law Cases," (Asp. Mar. Cas.). The First Series of "Maritime Law" may be had complete in Three Volumes, half bound, $28.

Maine's (H.S.) Ancient Law; its Connection with the Early History of Society, and its Relation to Modern Ideas. Sixth edition. London, 1876. $3.25.

Maine's Early History of Institutions. Second edition. London, 1875. $3.25.

Manning's Commentaries on the Law of Na-tions. By S. AMOS. London, 1875. $4,50.

Manning's (J.) Practice of the Court of Ex-chequer, containing the law and practice of Extent Scire Facias and Revenue, Informations in the office of the King's Remembrancer. London, 1827.

Marcy's Epitome of Conveyancing Statutes.—Second edition. London, 1875. $2.00.

Markby's (W.) Elements of Law, Considered with reference to principles of General Jurisprudence. With Supplement. London, 1871-5. $2.25.

Markham (T.H.) on the Common Law Proced-ure Acts. London, 1864. $3.00.

Marshall's Marine Insurance. By Mr. Justice SHEE. Fifth Edition. London, 1865. $7.75; half calf, $8.75.

Marshall's (W.) Treatise on the Duties and Ob-ligations of Railway Companies, as carriers of passengers and goods. London, 1861. $3.00.

Marshall (W.) on the Law of Costs. London, 1862. $4.50.

Martin (F.) on Lloyds and Marine Insurance. London, 1876.

Martin (Thos. F.) The Student's Conveyancer: A Manual on the Principles of Modern Conveyancing, illustrated and enforced by a collection of precedents, accompanied by detailed remarks. Part I. Purchase Deeds. Demy 8vo. London, 1877. Cloth, $1.60.

Maude (F.P.) and Pollock (C.E.) on Merchant Shipping. London, 1864. $9.00.

Maxwell (P.B.), on the Interpretations of Statutes. London, 1865. $4.50.

May (T.B.) on Questions founded on Lord St. Leonards' Treatise on the Law of Vendors and Purchasers. 12mo. London, 1865. $1.90.

May's (Sir T. Erskine) Parliamentary Practice. A treatise on the Law, Privileges, Proceedings and Usages of Parliament. Seventh edition. London, 1873. $11.00; half calf, $12.00.

May on the Law of Insurance, as applicable to Fire, Life, Accident, and other risks, not Maritime. Boston, 1873. $6.00.

May's (H. W.) Treatise on the Statutes of Elizabeth against Fraudulent Conveyances, the Bills of Sale Registration Acts, and the Law of Voluntary Disposition of Property generally. London, 1875. $5.75; half calf, $6.75; calf, $7.00.

"This treatise has not been published before it was wanted. The statutes of Elizabeth against fraudulent conveyances have now been in force for more than three hundred years. The decisions under them are legion in number, and not at all times consistent with each other. . . . An attempt to reduce the mass of decisions into something like shape, and the exposition of legal principles involved in the decisions, under any circumstances, must have been a work of great labour, and we are pleased to observe that in the book be-

fore us there has been a combination of unusual labour with considerable professional skill."—*Canada Law Journal.*

"Mr. May's subject is a good one, and no industry has been spared in carrying out his design. His cases and references to Roman and American Law, are numerous, and his conclusions just."—*Law Journal.*

Mayhew's (C. J.) Law of Merger as it affects Estates in Land and also charges upon Land. London, 1861.

Mayne's (J. D.) Treatise on the Law of Damages. Comprising their Measure, the Mode in which they are Assessed and Reviewed, the Practice of Granting New Trials, and the Law of set-off. Second Edition. By LUMLEY SMITH, of the Inner Temple, Esq., Barrister-at-Law. 8vo. London, 1872. $5.75; half calf, $6.75; calf, $7 00.

"Few modern text-books have a higher authority than Mayne on Damages. An argument is seldom heard in the courts upon a question of the measure of damages without the work being referred to; and there are several points upon which there was, at the date of the First Edition (1856), either an absence or conflict of authority, and upon which the views advanced by the author have since been held to be law by the courts. . . . It is fortunate for the reputation of the work that so good an editor has been found for it as Mr. Lumley Smith."—*Solicitors' Journal.*

Mayne's (J. D.) Treatise on Equitable Defences and Replications under the Common Law Procedure Act of 1855. $1.15.

Mear's (T. L.) Students Ortolan. An Analysis of M. Ortolan's Institutes of Justinian, including the History and Generalization of Roman Law. Published by permission of the late M. ORTOLAN. London, 1876. $3.50.

Mell's (P. H.) Manual of Parliamentary Practice. 75 cents.

Metcalf (T.) on Contracts. With Examples of their Applications. New York, 1867. $4.50.

Millar (F. C. J.) and Collier's Bills of Sale. With an Appendix containing the Acts for the Registration of

Bills of Sales and Precedents, &c. Third Edition. 12mo. London, 1871. $3.00.

Mills' (J. S.) Representative Government. London, 1875. $2.50.

Mitford's (J.) (The late Lord Redesdale) Treatise on Pleadings in Suits in the Court of Chancery by English Bill. Fifth Edition. Comprising a large body of additional Notes. By JOSIAH W. SMITH. London, 1847. $3.75.

Mitford and Tyler's Pleadings and Practice in Equity, reprinted from Mitford's Fifth Edition, with Notes of GEORGE JEREMY, Esq., and additional Notes by JOSIAH W. SMITH, Esq. Supplemented by an Introduction, Dissertations on Parties to Suits in Equity, Pleadings in Suits in Equity, Practice in Suits in Equity, with Forms of Procedure in Equity, and Notes, and the Practice in Suits in Equity of the U. S. Courts. By SAMUEL TYLER, LL.D., Professor in the Law Department of Columbian University at Washington, D. C. New York, 1876. $6.50.

"The work of Mitford treated of Pleadings only; the additions of Professor Tyler cover the titles of Parties and Practice, having reference to the law adopted in the American Courts. He also contributes an Introduction which deals with the progress made in equity law since the time of its inception, and an Appendix containing rules of practice for the Courts of Equity of the United States. The additions of Professor Tyler are thoroughly worthy of the original work."—*Albany Law Journal.*

"Mitford's work is a 'legal classic,' and for fifty years has held its place. Now comes an accomplished American equity lawyer, and adds to it the results of his long study and practice. Professor Tyler has not merely annotated Mitford's work, but he has gone into the whole matter of adapting it for better use at the American bar. * * * From our examination of the whole work, we are able to pronounce his plan coherent, and the volume as comprehensive, and filling a desirable place among Treatises on equity practice and pleadings. * * * The result is, that we have a work from a master mind, which, as a fitting supplement to

that Sir Thomas Plummer pronounced the highest of authority as to the principles by which Courts of Equity are governed, makes up a whole of the greatest value, and fitted to the latest hour for modern uses. It will meet a warm reception and a hearty welcome from the Bench and Bar of America."—*Sacramento Daily Union.*

No work on Equity is so universally regarded as the standard authority as Mitford's (Lord Redesdale). Sir Thos. Plummer simply expressed the opinion of Lord Eldon when he said: "To no authority, living or dead, could reference be had with more propriety for correct information respecting the principles by which Courts of Equity are governed, than to one whose knowledge and experience have enabled him fifty years ago, to reduce the whole subject to a system, with such a universally acknowledged learning, accuracy, and discrimination as to have been ever since received by the whole profession as an authoritative standard and guide."

Moir (J. M.) on Capital Punishment. London, 1865. $1.50.

Montesquieu's Spirit of Laws. Translated from the French by THOMAS NUGENT. 2 vols. London, 1823. Reprint. A New Edition, carefully revised and compared with the best Paris Edition. To which are prefixed a Memoir of the Life and Writings of the Author, and an Analysis of the Work. By M. D'ALEMBERT. 2 vols. Cincinnati, 1873. Cloth, $6.00.

This is Montesquieu's greatest work, and was one of the most valuable products of French philosophy which appeared in the eighteenth century. It was the mature fruit of all his previous study, and the result of twenty years' labor. So great was its success that, in eighteen months after its first publication, it passed through twenty-two editions, and was translated into most of the European languages, and has ever since held a prominent place in the philosophy of jurisprudence and politics.

Moncrieff's (F. C.) Liability of Innkeepers. 12mo. London, 1874. 75 cents.

Moncreiff's (The Hon. Hy. J.) Treatise on the Law of Review in Criminal Cases. With a Commentary

on the Summary Procedure Act, 1864, and the Summary prosecutions Appeals (Scotland) Act, 1875. With an Appendix containing the Statutes, with Notes and Cases. London, 1877. $4.25.

Montefiore's (J.) Commercial and Notarial Precedents, consisting of all the most approved Forms, &c. London, 1813.

Montriou's (W. A.) Institutes of Jurisprudence. London, 1866. $3.00.

Moore's (H.) Instructions for Preparing Abstracts of Title. Third Edition. 12mo. London, 1873. $3.00.

Morgan's (J. A.) Law of Literature, viewing the Laws of Literary Property in Manuscripts, Books, Lectures, Dramatic and Musical Compositions, Works of Art, Newspapers, Periodicals, etc. Copyright Transfers and Copyright and Piracy, Libel and Contempt of Court by Literary Matter, etc. With an Appendix of the American, English, French and German Statutes of Copyright. 2 vols. 8vo. New York, 1875. $15.00.

Morgan's (G. D.) Chancery Acts and Orders. Relating to Practice, Pleading, and Jurisdiction. With copious Notes, containing a Summary of every reported Decision thereon. Fifth Edition, considerably enlarged. London, 1876. Half calf, $9.25.

Morgan (G. O.) and Chute's (C. W.) Statutes Relating to the Supreme Court of Judicature, with Reference to the Chancery Division. Fifth Edition. London, 1877. $8.00.

Morgan (G. O.) and Davey's (H.) Treatise on Costs in Chancery. With an Appendix containing Forms and Precedents of Bills of Costs. 8vo. London, 1865. $5.75.

Moriarty on Personation and Disputed Identity and their tests. London, 1873. 75 cents.

Morris (W.) on Costs under the Judicature Acts. London, 1876. $1.10.

Morris's (W. O'Connor) Outline of the Law of Easements. 12mo. London, 1869. 75 cents.

Morris (T.) on Dilapidations. London, 1865. $1.00.

Morse (J. T. Jr.) on Banks and Banking. With an Appendix, containing the National Banking Act, with Decisions, &c. Second Edition. Boston, 1877. In press.

Morse (John T. Jr.) on Arbitration and Award. The Law of Arbitration and Award. Boston, 1872. $6.00,

Moseley's (M. S.) Handbook of Elementary Law. 12mo. London, 1868. $2.00.

Mozley's (H. N.) Law Examination Journal. Nos. 1 to 16. London. Published Periodically. 30 cents each, sewed.

Mozley (H. N.) and Whitley's (G. C.) Law Dic-tionary, containing short and simple definitions of the Terms used in the Law. London, 1877. $5.75.
"We think the work is well and carefully executed. It is exceedingly complete."—*Solicitors' Journal.*

NASMITH'S (D.) Institutes of English Public Law. Post 8vo. London, 1872. $3.25.

Nasmith's (D.) Institutes of English Private Law. 2 vols. Post 8vo. London, 1875. $5.75.

Nathan's Supreme Court of Judicature Acts, 1873 and 1875. London, 1875. $5.00.

National Bankruptcy Register. Vol. 14. New York, 1877. $6.00. *See* "Bankruptcy Register."

Neville (R.) and Macnamara (W. H.) A Col-lection of the Cases decided under the Second Section of the Railway and Canal Traffic Act. 2 vols. London, 1874-6. $13.00.

Nicoll and Flaxman's Law of Parliamentary and Municipal Registration with Notes. London, 1876. $2.00.

Nicholl, (H. J.) Hare (T.) and Carrow's (J. M.) Railway and Canal Cases, 1835-54. 7 vols. London, 1840-55.

Notanda Digest. Law, Equity, Bankruptcy, Admiralty, Divorce and Probate Cases. By H. TUDOR BODDAM, of the Inner Temple, and HARRY GREENWOOD, of Lincoln's Inn, Esqrs, Barristers-at-Law. The Notanda Digest from the commencement Dec. 1862 to Oct. 1876. 1 vol. $17.00.

Ditto for 1873, 1874, 1875 and 1876. Sewed, $3.50 each, net.

Ditto Annual Subscription, plain copy and two Indices, or adhesive copy printed on one side for insertion in Text Books and Statutes. Price $4.00, payable in advance.

The Cases under the Judicature Acts and Rules of Court, commence in No. 4 of 1876. The numbers are now issued regularly every second month.

Notaries' and Commissioners' Handbook. New York, 1877. $1.00.

Notcutt (G. J.) on the Factory and Workshop Acts. 12mo. London, 1874. $2.50.

O'BRIEN'S (H.) Division Court Acts and Rules, 1866 to 1870. Toronto. Second Edition preparing.

Official Opinions of the Attorneys-General of the United States. Advising the President and Heads of the Department in relation to their Official Duties. Compiled, with Notes and References. By BENJAMIN F. HALL, C. C. ANDREWS, J. H. ASHTON, and A. J. BENTLEY. With copious Indices. 13 vols. 8vo. Washington, 1852-66. $33.00.

A work of the highest value to the numerous persons in judicial, professional, or political life, having occasion to understand the construction of federal laws.

Oke's Magisterial Synopsis. By T. W. Saun-DERS. 12th edition. 2 vols. London, 1876. $16.50; half calf, $18.50.

Oke's (G. C.) Magisterial Formulist. Fifth Edition. London, 1876. $10.00; half calf, $11.50.

Oke's Laws as to Licensing Inns, &c., with Notes, Forms, &c. By W. C. GLEN. London, 1874. $2.75.

Oke's Turnpike Law, 1861. London. $4.00.

Oliver's (W. A.) Practical Handy Book of Shipping Law. Fourth Edition. 12mo. London, 1873. $1.35.

Oliphant's (G. H. H.) Law of Pews in Churches and Chapels, and with a Chapter on Prohibition. London, 1850. $1.50.

Oliphant's (G. H. H.) Law of Horses, Gaming, &c. The Law of Horses; including the Law of Innkeepers, Veterinary Surgeons, &c., and the Law of Hunting, Racing, Wagers, and Gaming. With considerable additions. By GRANVILLE RICHARD RYDER, M.A., of the Inner Temple, Barrister-at-Law. Third Edition. London. 1865. $4.00; half calf, $5.00.

O'Malley (E. L.) and Hardcastle's (H.) Reports of the Decisions of the Judges for the Trial of Election Petitions in England and Ireland. Pursuant to the Parliamentary Elections Act, 1868. London, 1868 to 1875. 2 vols., sewed, $14.75; half calf, $16.75. Vol 3, pt. 1, $1.35.

Opinions of the U. S. Attorneys-General, (Digest of the) and of the leading Decisions of the Federal Courts, with reference to International Law Treatises, and kindred subjects by JOHN CADWALLADER, of the State Department, Washington, 1877. $2.50. (See "Official.")

Orders of the Court of Error and Appeal. Toronto, 1871. 25c.

Ordronaux's (J.) Jurisprudence of Medicine, in its relation to the Law of Contracts, Torts and Evidence. With a Supplement on the Liabilities of Vendors of Drugs. Philadelphia, 1869. Sheep, $4.00.

Ortolan's Instituts de Justinien. See "Mear's Ortolan."

Ortolan's History of Roman Law. Translated by J. T. PRICHARD and D. NASMITH. London, 1871. $7.75; half calf, $8.75.

Osborne (H. J.) and Stanley's (Henry) Supreme Court of Judicature Summary, Rules, &c. $1.00.

Owen's Elementary Education Acts, 1870, '73, '74 and '76. Twelfth Edition. London, 1876. $2.35.

PALEY on Principal and Agent. By J. H. Lloyd. London, 1833.

Paley on Summary Convictions. Sixth edition, preparing. London.

Palgrave (Sir F.) on the Original Authority of the King's Council. London, 1834.

Palmer's (J.) Practice in the House of Lords on Appeals, Writs of Error, and Claims of Peerage. London, 1830.

Palmer's (F. B.) Company Precedents. Forms and Precedents relating to the Incorporation of Companies. London, 1877. $5.75.

Pankhurst's Study of Jurisprudence. London. 1876. 30c.

Park's (J. A.) (late Mr. Justice) System of Marine Insurance, by F. HILDYARD. 2 vols. London, 1842.

Parkinsons (G. H.) Common Law Judges Chambers Practice book. London, 1861. $2.00.

Paris (Dr. J. A.) & Fonblanque's (J. S. M.) Medical Jurisprudence.

Parliamentary Debates on Confederation. Quebec, 1865. Half calf, $3.50.

Parsons' (T.) Laws of Business, for Business Men in all the States of the Union. Boston, 1857. Law Sheep, $3.00.

Parsons' (Hon, T.) Contracts. Revised and very much enlarged. 3 vols. Sixth edition. Boston, 1873. $18.00.

Parsons (Hon. T.) on Marine Insurance and Gen-eral Average. 2 vols. Boston, 1868. $12.00.

Parson's (Hon. T.) on Mercantile Law. Second edition, carefully revised and considerably enlarged. Boston, 1862. $6.00.

Parsons (Hon. T.) on Partnership. Second edition. Boston, 1870. $6.00.

Parsons (Hon. T.) A Treatise on the Law of Promissory Notes and Bills of Exchange. With an Appendix, containing an accurate reprint of the provisions of the Statute in relation to Bills, Notes, Letters of Credit, Drafts, Orders, and Checks; together with an examination of the questions which the Statute suggests; and the English authorities upon those questions which have arisen under the English Stamp Acts, and may arise under our own. Philadelphia, 1874. Second Edition. 2 vols. $15.00.

Parsons (Hon. T.) on Shipping and Admiralty. A Treatise on the Law of Shipping and the Law and Practice of Admiralty. 2 vols. Boston, 1867. $12.00.

Parsons (A.) on Wills. A Treatise on the Law of Wills, embodying the latest decisions relating thereto. Philadelphia, 1855. $1.50.

Paterson's Commentaries on the Laws of England, Liberty of the Subject. 2 vols. London, 1876. $8.75.

Paterson (James), on The Intoxicating Liquor Licensing Act, 1872-1874, with an Appendix and Index. Third edition. Post 8vo. London, 1874. $1.75.

Paterson (N. H.) on the Law affecting the Stock Exchange. 12mo. London, 1870. $1.00.

Paton's (T. S.) Law of Stoppage in Transitu. London, 1859.

Patterson's Fishery Laws. Second Edition. London, 1873. $2.00.

Peachey's (J. P.) Treatise on Marriage Settlements with Precedents and Practical Notes. London. 1860. $10.00.

Pearce's (R. R.) History of the Inns of Court and Chancery. London. 1855. $2.25.

Peille's (C. J.) Manual of Practice and Procedure of the Courts of Investigation into Shipping casu-

alties and of the Courts of Survey under the Merchant Shipping Acts, 1854-76, with Rules and Forms. London, 1877. 85c.

Pemberton (L. L.) on the Practice in Equity, by way of Revivor and Supplement; with Forms of Orders and Appendix of Bills. London, 1867. $3.00.

Pemberton on Judgments and Orders. Being a Treatise upon the Judgments, Decrees and Orders of the Court of Appeal and High Court of Justice, chiefly in reference to Actions assigned to the Chancery Division. With complete Forms of Orders. London, 1876. $13.00. half calf, $14.50.

"Mr. Pemberton's position as one of the Registrars of the Supreme Court of Judicature would of itself be a guarantee of the genuineness and correctness of his precedents. The title indicates that his work contains forms of judgments and orders of the Court of Appeal and High Court of Justice, though we must explain that these are chiefly in reference to actions assigned to the Chancery Division. But the scope of the book goes far deeper and wider than its title would intimate; the forms, indeed, are very numerous and comprehensive, all such as are likely to be used in the ordinary practice of the Chancery Division being embodied; but beyond these, and subjoined thereto, the rules and orders with explanatory notes, and the supplementary treatises on the practice, backed up, in all cases where authorities are needed, by citation of such authorities, compose in themselves a work of paramount importance and of universal utility."—*Law Journal.*

"This is a work with an unpretending title, which in reality contains much more than would naturally be inferred from its title page. . . . The work before us contains, not only a copious and well-selected assortment of precedents, taken in every instance from orders actually made (and with proper references to the reports in all instances of reported cases), but also a series of notes, in which the result of the leading cases is succinctly given in a highly-convenient, though somewhat fragmentary, form; by the light of which the practitioner will, in all ordinary cases, be easily able to adapt the apposite precedent to the general circumstances

of his own case. We consider the book one of great merit and utility, and we confidently recommend it to the consideration of the profession."—*Solicitors' Journal.*

Penfold's practical Remarks upon the Principle of rating Railway, Gas, Water, and other Companies. Sixth edition. London, 1870. $3.00.

Perry (J. W.) on Trusts and Trustees. Second edition. 2 vols. Boston, 1874. $12.00.

Petersdorff's (C.) Abridgment of Common and Statute Law. 6 vols., royal 8vo., with Supplement. 1861-4.

Petersdorff's (C.) Supplement to his Abridgment of the Law. Royal 8vo. 1870. $6.75.

Petersdorff (Sergt.) on Master and Servant.—A practical compendium of the law of Master and Servant in general, and especially of employers and workmen. London, 1876. $1.35.

Petgrave's (E. C.) Manual of the law of Principal and Agent. London, 1817. $2.50.

Petgrave's (E. C.) Code of the law of Principal and Agent. London, 1876. 60c.

Petheram 's law and practice relating to Discovery by Interrogatories. London, 1864. $1.00.

Phear (J. B) on Rights of Water, including public and private rights to the Sea and Sea-shore. Philadelphia, 1858. $1.50.

Phillimore (J. G.) on the History of the Law of Evidence. London, 1850.

Phillimore (J. G.) on Jurisprudence.—An Inaugural Lecture on Jurisprudence and a lecture on Canon Law, delivered at the Hall of the Inner Temple, Hilary Term 1851. London, 1851 $1.00.

Phillimore (J. G.) on Private law among the Romans, from the pandects. London, 1863. $4.50.

Phillimore's (Sir R.) Introduction to the Study and History of the Roman Law. London, 1848. $4.25.

Phillimore's (Sir R.) Law of Domicile. 8vo. London, 1847. $2.50.

Phillimore's (Sir R.) Ecclesiastical Law. The Ecclesiastical Law of the Church of England, with supplement containing Statutes and Decisions to end of 1875. 2 vols. London, 1873-76. $18.00; half calf, $20.00.

Phillimore's (Sir R.) Commentaries on International Law. 4 vols. Second Edition. London, 1870-4. $33.00; half-calf, $37.00.

Phillimore's (Sir R.) International Law. Reprint. Philadelphia, 1854. $11.00.

Phillimore's (Sir R.) Principal Ecclesiastical Judgments, delivered in the Court of Arches. 1867-1875. London, 1876, $3.25.

Phillimore (R.) on the Study of the Criminal and Canon Law. London, 1843.

Phillimore (R.) Thoughts on the Law of Divorce in England. London, 1844.

Phillips (W.) on the Law of Insurance. Fifth edition. New York, 1867. $13.00.

Phillips (S. L.) on the Law of Mechanics' Liens, on Real and Personal Property. Boston, 1874. $6.00.

Phillips (S. M.) on the Law of Evidence. By T. J. ARNOLD. In 2 vols. London, 1852. Reprint. With Notes by ESEK COWEN and N. HILL, with additions of American Cases to the Present Time by ISAAC EDWARDS. Fifth edition. 3 vols. 8vo. New York, 1867. $24.00.

Phillips' (C. P.) Law of Copyright in Works of Literature and Art, and in the Application of Designs. With the Statutes relating thereto. London, 1863. $3.25.

Phillips' (C. P.) on Jurisprudence. London, 1863. $3.25.

Phillips (C. P.) on the Law concerning Lunatics. London, 1858. $5,00.

Phippen's (W.) Practical Advice to Testators and Executors. Containing much Useful Information as to Wills and Testamentary Documents. Also Indicating the Duties of an Executor. London, 1877. $1.00.

Pitman's (E. D.) Treatise on the Law of Princi-pal and Surety. London, 1840.

Pitt-Lewis' (G.) County Court Practice includ-ing Admiralty and Bankruptcy, embodying the Act, Rules, Forms, and Costs, with Table of Cases and full Index. London, 1876.

Platt's (T.) Treatise on Leases, with Forms, &c. 2 vols. London, 1847.

Pleasantries of English Courts and Lawyers. New York, 1876. $2.50.

Pollock's (C. E.) and Nicol's (H.) County Courts Equitable Jurisdiction Act. 8vo. London, 1865. $1.35.

Pollock's (C. E.) Practice of the County Courts. Eighth edition. By H. NICOL and A. WILSON. London, 1876. $9,25 ; half-calf, $10.25.

Pollock's (F.) Principles of Contract at Law and in Equity. Being a Treatise on the General Principles relating to the Validity of Contracts, with a Special View to the Comparison of Law and Equity, . . . and occasionally to American and Foreign Law. London, 1876. $6.50; half-calf, 7.50.

Pollock's (F.) Digest of the Law of Partnership. By the Author of "Principles of Contract at Law, and in Equity. London, 1877. $2.50.

The object of this work is to give the substance of the Law of Partnership (excluding Companies) in a concise and definite form.

Pollock (C. E.) on Production of Documents. A Treatise on the Power of the Courts of Common Law to compel the Production of Documents for Inspection. Philadelphia, 1853. 1. vol. 8vo. $1.50.

Pomeroy (J. N.) on Civil Remedies and Remedial Rights. Boston, 1876. $6.00.

Pomeroy's (J. N.) Constitutional Law. An In-troduction to the Constitutional Law of the United States, especially designed for the use of Students, general and professional. New York, 1875. $4.50.

Popham's Insolvent Act of 1869, with Notes and Decisions of the Courts of Ontario and Quebec. Montreal, 1870. Reduced to 50 cents.

Poste (E). The Elements of Roman Law of Gaius, with a Translation and Commentary. London, 1876. $5.00.

Poland's (H. B.) Law of Trade Marks. London, 1862. $1,50.

Pothier (M.) on the Law of Obligations or Con-tracts. By W. D. EVANS. 2 vols. London, 1806. Reprint. Third American Edition. Translated from the French, with an Introduction, Appendix and Notes, illustrative of the English Law on the subject. 2 vols. Philadelphia, 1853. $10.00.

Pothier (M.) on Partnership. With the Civil Code and Code of Commerce, relating to that subject. Translated from the French, with Notes referring to the decisions of the English Courts. By O. D. TUDOR, Philadelphia, 1854. $1.50.

Pothier's (R. T.) Treatise on the Contract of Sale. Translated from the French by L. S. CUSHING. London, 1839.

Powell's Analysis of American Law. Philadelphia, 1870. $5.50.

Powell (T. W.) on the Law of Appellate Pro-ceedings. In relation to Review, Error, Appeal, and other reliefs upon final Judgments. Philadelphia, 1872 $5.50.

Powell's (E.) Law of Evidence. Fourth Edition, By CUTLER and GRIFFIN. 12 mo. London, 1875. $5.00.

Powell's (E.) Law of Inland Carriers, especially as regulated by the Railway and Canal Traffic Act, 1854. London, 1861. $4.50.

Po·/er's (D.) Law of Qualification and Regis-tration of Parliamentary Electors in England and Wales, as settled by the Court of Common Pleas. London, 1847.

Pratt's (F. T.) Treatise on the Law relating to Sea Lights and the Rule of the Road at Sea, with the New Admiralty Regulations. London, 1858. $2.50.

Pratt's (F. T.) New Admiralty Regulations Respecting Sea Lights and Fog Signals. London. 50cts.

Pratt's (J. T.) Law of Highways. Eleventh edition. By T. C. S. KYNNERSLEY. London, 1869. $2.00.

Pratt's (W. T.) Law relating to Benefit Building Societies. Second Edition. 12mo, London, 1865. $1.00.

Pratt's (Tidd.) Law of Friendly Societies. Eighth edition. 12mo. London, 1873. $1.35.

Preston (R.) on Conveyancing. 3 vols. London, 1819-29.

Preston (R.) on Estates. 2 vols. London, 1821-27.

Preston (R.) on Abstracts. 3 vols. London, 1823-4.

Preston (T.) on Supreme Court of Judicature Act of 1873. 12mo. London. 75 cents.

Prideaux's Precedents in Conveyancing. With Dissertations on its Law and Practice. By FREDERICK PRIDEAUX and JOHN WHITCOMBE, Esquires, Barristers-at-Law. Eighth edition. 2 vols. Royal 8vo. 1876. $19.00; half-calf, $21.00; calf, $22.00.

"We really can hardly imagine a conveyancer being required to prepare any instrument which he will not find sketched out in the work under notice. . , . . We can cordially recommend the book to both branches of the Profession."—*Law Journal.*

"This is a revised edition of a work to which the most favourable criticism cannot add reputation."—*Law Times.*

"Prideaux has become an indispensable part of the Conveyancer's library. . . . . The new edition has been edited with a care and accuracy of which we can hardly speak too highly. . . . . The care and completeness with which the dissertation has been revised leaves us hardly any room for criticisms"—*Solicitor's Journal.*

Prideaux's (F.) Law of Judgments and Crown Debts as they affect Real Property. London, 1854. $2.25.

Prideaux's (C.G.) Practical Guide to the Duties of Churchwardens. Thirteenth edition. London, 1875. $2.75.

Prior (J. V.) on the Construction of Limitations. London, 1839.

Prior's (H. L.) Short Forms of Conveyancing. London, 1876. $4.50.

Pritchard's (T.S.) Quarter Sessions—The Juris-diction, Practice and Procedure of the Quarter Sessions in Criminal, Civil and Appellate Matters. London, 1875. $11.50; half-calf, $12.50; calf, $13.00.

"We congratulate Mr. Pritchard on the state of order he has produced out of the chaotic mass he has dealt with, and we think much credit is due to him for his evident painstaking."—*Law Journal.*

"We can confidently say that it is written throughout with clearness and intelligence, and that both in legislation and in case law it is carefully brought down to the most recent date."—*Solicitor's Journal.*

Pritchard's (R.A. & W.T.) Admiralty Digest.—A digest of the Law and Practice of the High Court of Admiralty of England, with Notes from Text Writers, and the Scotch, Irish and American Reports. Omitting Prize and Slave

Cases. With notes of cases from French Maritime Law. By ALGERNON JONES, Avocat a la Cour Imperiale de Paris. 2 vols. Royal 8vo. Second edition. London, 1865. $16.50 ; half calf, 18.50.

Pritchard's (R.A.) Digest of the Law and Practice of the Court for Divorce and Matrimonial Causes. Third edition. Royal 8vo. London, 1874. $7.00.

Pritchard's (R. A.) Executor's Handy Book. London, 1876. 75cts.

Proctor's Bench and Bar of New York. Being a collection of Biographical Sketches of Eminent Judges and Lawyers of the New York Bar. New York, 1870, $5.00.

Proffatt's (John) Treatise on Trial by Jury, including Questions of Law and Fact. With an introduction and history of Jury Trial. By author of "Curiosities and Law of Wills," &c. San Francisco, 1876. $6.00.

Proffatt (J.) on Private Corporations. San Francisco, 1877. $2.50.

Proffatt (J.) on Notaries, San Francisco, 1877. $4.00.

Pulling's (Alex.) Law of Attorneys. A Summary of the Law and Practice relating to Attorneys, General and Special, Attorneys-at-Law, Solicitors, Notaries, Proctors, Conveyancers, Land Agents, House Agents, &c. and the Offices and Appointments usually held by them. Their several qualifications, and legitimate Province, Rights, Duties, Privileges, Exemptions, Disabilities and Liabilities in the General Practice of the Law, in Legal Proceedings, Legal Negotiations, and Legal formalities. And the Law of Costs, as between Party and Party, and Attorney and Client. Third edition. London, 1862. $5.

"It is a laborious work, a careful work, the work of a lawyer, and, beyond comparison, the best that has ever been produced upon this subject."—*Law Times.*

Pulling's (A.) Practical Compendium of the Laws and Usages of Mercantile Accounts. London, 1846.

Purkis' (W. H.) Student's Guide to Chitty's Contracts, Williams' Real Property, and Haynes' Outlines of Equity. Third edition. London, 1876. $3.25,

Purkis' (H. W.) Student's Guide to Bankruptcy London, 1870. $1.10.

Purkis' Student's Guide to Criminal and Magisterial Law, London, 1877. $2.00.

Purkis' (H. W.) Action in the High Court of Justice. London, 1876. 30 cts.

RAITHBY'S (J.) Index to the Statutes at large from Magna Charta to 49 Geo. III. 1 vol. 4to, or 3 vols. 8vo. London, 1814.

Ram's (J.) Treatise on the Law of Assets. London, 1837.

Ram (J.) on Facts, as Subjects of Enquiry by a Jury. London, 1861. $3.00.

Ram's (J.) Treatise on Facts as Subjects of Enquiry by a Jury. Third American Edition. With Notes by JOHN TOWNSHEND. New York, 1873. $5.00.

☞ If obliged to characterize the book in a single sentence, we should call it "The Philosophy of Evidence." It shows how we acquire our knowledge of facts; the circumstances which impede or facilitate the acquisition of that knowledge; the means by which the knowledge, when obtained, is either lost or perpetuated; the difficulties in the way of communicating a knowledge of facts from one to another; the methods of distinguishing between truth and falsehood, and by which to test the value of human testimony. Together with a chapter upon ADVOCACY, and another upon THE EXAMINATION OF WITNESSES. The whole calculated to assist in the acquisition of that most difficult accomplishment--the art of trying a cause before a jury.

☞ To add to the practical purposes of the volume, DAVID PAUL BROWN'S "*Golden Rules for the Examination of Witnesses,*" COX'S "*Practical Advice for Conducting the Examination of Witnesses,*" and WHEWELL'S "*Theory and Facts,*" have been placed in an Appendix. These articles

are quite in harmony with the character of Mr. RAM's Treatise, and add very materially to the value of the work.

Ram's (J.) Science of Legal Judgments. A Treatise designed to show materials whereof, and the process by which the Courts of Westminster Hall construct their Judgments—adapted to practical and general use in the Discussion and Determination of Questions in Law. London, 1822. Reprint. By JOHN TOWNSHEND, Esq., of the New York Bar. New York, 1871. Price, $5.00.

Ramsay's (T. K.) Digest—being a Digested Index to the reported cases in Lower Canada contained in the Reports of Pyke Stuart, Revue de Legislation, Law Reporter, Lower Canada Reports, Lower Canada Jurist, Stuart's Vice Admiralty Cases and Canada Appeals, brought down to January 1864, to which is added an appendix comprising *Perrault's* precedents de la prevoste et du Counseil Superieur. With Tables of Reference, Names of Cases, and a Concordance, also numerous Notes and References, including several important cases not yet reported. Quebec, 1865. $10.00.

Rawle's (W. H.) Practical Treatise on the Law of Covenants for Titles. 8vo. Boston 1873. $6.00.

Rawlinson's Guide to Solicitors on Taking Instructions for Wills. London, 1874. $1.15.

Rawlinson's Municipal Corporations. Sixth Edition. London, 1876. $8.25.

Ray's (J.) Medical Jurisprudence of Insanity. Fifth Edition. Much enlarged. 8vo. Boston, 1871. $5.50.

Reddie's (J.) Inquiries, Elementary and Historical, in the Science of Law. Second Edition. London, 1847. $3.25.

Reddie's (J.) Historical Notices on the Roman Law. London, 1826.

Reddie's (J.) Historical View of the Law of Maritime Commerce. London, 1841.

Reddie's (J.) Researches, Historical and Critical in Maritime *International Law.* 2 vols. London.

Reddie's (J.) Inquiries in International Law. London, 1851.

Redfield (J. F.) on Carriers. The Law of Carriers of Goods and Passengers; also the Construction, Responsibility, and Duty of Telegraph Companies, the Responsibility and Duty of Innkeepers, and the Law of Bailments. Cambridge, 1869. $5.50.

Redfield (J. F.) on Railways. The Law of Railways; embracing Corporations, Eminent Domain, Contracts, Common Carriers of Goods and Passengers, Constitutional Law, Investments, Telegraph Companies, &c., &c. Fifth Edition, greatly enlarged. 2 vols. Boston, 1873. Net, $12.00.

Redfield's (J. F.) Leading American Railway Cases. Leading Cases and Opinions upon most of the important questions involved in the Law of Railways. Arranged according to subjects, with extensive Notes and References to the late Decisions. Second Edition. 2 vols. Boston, 1872, $12.00.

Redfield on the Law of Wills. The Law of Wills. Vol. I., embracing the Jurisprudence of Insanity; the Making and Construction of Wills; and the Effect of Extrinsic Evidence upon such Construction; with Forms and Instructions for preparing Wills. Vol. II., embracing Devises, Legacies, and Charitable Trusts; and the Duties of Executors and Administrators, and other Testamentary Trustees. Vol. III., embracing Probate of Wills, and the Duties of Executors, Administrators, and other Testamentary Trustees; Settlement and Distribution of Estates; and the Law of Trusts. Fourth Edition. 3 vols. Boston, 1871. Net, $18.00.

Redfield's (J. F.) Leading American Cases on the Law of Wills, embracing Testamentary Capacity, the Construction of Wills, and the Effect of Extrinsic Evidence upon such Construction. With Notes and References to other Cases. Boston, 1874. $6.00.

The present work will be found to contain all that is most essential in Jarman on Wills; Wigram on Extrinsic Evidence in aid of the Interpretation of Wills; Lord St. Leonards' Essay on Wills; and the Elementary Treatises

upon the Jurisprudence of Insanity, so far as testamentary capacity is concerned.

The Forms of Wills, many of which have been taken from Hayes and Jarman's most approved English work upon the subject, together with the extensive notes and suggestions as to preparing Wills, is a new feature in a work of this kind, and can scarcely fail to be of great value to the practical lawyer.

Redfield (I. F.) and Biglow's (M. M.) Leading and Select American Cases on the Law of Bills of Exchange, Promissory Notes, and Cheques; arranged according to subjects. With Notes and References. Boston, 1871. $6.00.

Redman's Law of Arbitration and Award. London, 1872. $3.25.

Redman's Law of Railway Companies as Carriers of Goods and Live Stock. London, 1870. $1.00.

Redman & Lyon's Concise View of the Law of Landlord and Tenant. London, 1876. $2.00.

Reed's (J. C.) Practical Suggestions for the Management of Law Suits and Conduct of Litigation both in and out of Courts. New York, 1875. $5.00.

Reeves' (J.) History of the English Law from the Time of the Saxons to the End of the Reign of Elizabeth. 5 vols. London, 1814-29.

Remarks on Land Transfer by E. H. Barlee. London, 1877. 70 cents.

Remarkable Trials of all Countries, particularly of the United States, Great Britain and Ireland, and France. With Notes and Speeches of Counsel. New York, 1867. $4.50.

Revised Statutes.--*See* **Statutes.**

Richmond's Legal Forms. Toronto, 1854. $3.00

Roberts (T. A.) Principles of Equity. London, 1877. $5.00.

Robert's (W.) Wills and Codicils. 2 vols. London, 1837.

Robertson (D.) on the Law of Personal Succession. London, 1836.

Robertson's Digest of all the Reports Published in Lower Canada to 1863. Montreal, 1864. Calf. $5.00.

Robinson & Harrison's Digest of Upper Canada Reports to 1851. Toronto, 1852.

Robinson (C.) & Joseph's (F.) Digest of Ontario Reports to date. [In press.] April, 1877. Ten Nos. are published at $2.00 per No.

Robinson's (W. G.) Law of Priority. A Concise View of the Law relating to priority of Incumbrances and of other Rights in Property. London, 1873. $1.35.

Mr. Robinson's book may be recommended to the advanced Student, and will furnish the practitioner with a useful supplement to larger and more complete works.—*Solicitor's Journal.*

Robinson's, (G. Y.) Law of Bankruptcy, with an appendix comprising the Statutes, Rules, Orders and Forms Third edition, London, 1876. $10.50; half calf $11.50.

Roche (H P.) and Hazlitt's (W.) Law and Practice in Bankruptcy. Comprising the Bankruptcy Act, 1869; the Debtor's Act, 1869; the Insolvent Debtor's and Bankruptcy Repeal Act, 1869; together with the General Rules and Orders in Bankruptcy, at Common Law and in the County Courts; the Practice on Procedure, copious Notes, References and a very full Index, Second edition. London, 1873, $8.25 half calf, $9.25.

Rogers on Elections, Registration, and Election Agency. With an appendix of Statutes and Forms. Twelfth edition. By F. S. P. WOLFERSTAN, Barrister-at-law. 12mo. London, 1876. $8.25; half calf $9.25.

"The book maintains its reputation as a well arranged magazine, of all the authorities on the subject."—*Law Journal*, August 19, 1876.

Mr. Wolferstan has added a new chapter on election agency, which contains a careful and valuable Digest of the decisions and dicta on this thorny subject.—*Solicitors' Journal*, October 28, 1876.

Rogers' (A.) Law relating to Mines, Minerals and Quarries in Great Britain and Ireland; with a summary of the laws of Foreign States and Practical Directions for obtaining Government Grants to work Foreign Mines, Second edition enlarged. 8vo. London, 1876. $8.75; half calf, $9.75.

"Most comprehensive and complete."—*Law Times*, June 17, 1876.

"Although issued as a second edition, the work appears to have been almost entirely re-written and very much improved. . . . . The volume will prove invaluable as a work of legal reference."—*The Mining Journal*, May 13, 1876.

Rogers (A.) on the Supreme Court of Judica-ture Acts, 1873, and 1875. London, 1875. $5.75.

Rogers' (A.) Decisions under the Judicature Acts, 85 cents.

Rogers. *See* **Wrongs and Rights.**

Rordans' (J.) Canadian Conveyancer and Hand-Book of Legal Forms. Second Edition. Toronto, 1867: sheep, 2.00.

Rordans' (J.) Ontario Law List. Toronto, 1876. $1.00.

Rorer on Judicial and Execution Sales, As administered in the American Courts. Chicago, 187[illegible]. $6.00.

Roper's (R. S. D.) Treatise on the Law of Pro-perty between Husband and Wife, by J. E. BRIGHT. 2 vols. London, 1849.

Roper (R. S. D.) on Legacies. By H. H. White. 2 vols. London, 1847.

Roper's Treatise on the Law of Legacies. By HENRY HOPLEY WHITE, Esq., Barrister-at-law. With

References to American Cases. Second American, from the Fourth London edition. 2 vols. Reprint. Philadelphia, 1848. Net $15.00.

Roscoe's Outlines of Civil Procedure, with Notes. London, 1876. $1.00.

Roscoe's Digest of the Law of Evidence in Criminal Cases. By HORACE SMITH, Esq., Barrister-at-law. Royal 12mo. Eighth Edition. London, 1874. $8.75; circuit or half calf, $9.75.

Roscoe on Criminal Evidence. Reprint of above. With additional Notes and References to the American Decisions, and to the English Common Law and Ecclesiastical Reports, to the Present Time. By Hon. GEORGE SHARSWOOD. Seventh American, from the Eighth London Edition. New and Enlarged Edition. Philadelphia, 1874. $7.50.

Roscoe's Digest of the Law of Evidence on the Trial of Actions at Nisi Prius.—Thirteenth Edition. By JOHN DAY, one of Her Majesty's Counsel, and MAURICE POWELL, Barrister-at-Law. Royal 12mo. London, 1875. $11.00; Circuit or half calf, $12.00.

"The work itself has long ago won a position altogether unique, and in the hands of its present editors there is no fear that the position will be lost."—*Law Journal*, July 10, 1875.

Ross' (G.) Leading Cases on Commercial Law. 3 vols. Edinburgh, 1849-51.

Ross' (G.) Leading Cases on the Commercial Law of England and Scotland. With Notes. Reprint. 3 vols. Philadelphia, 1855-58. $12.00.

Vol. I.—Bills of Exchange.
II.—Law of Contracts.
III.—Suretyship, Agency, Partnership and Insurance.

Round (O. S.) on the English Law of Domicil. London, 1861. 80c.

Round (O.S.) on Right to Light and Air. London, 1876. 60c.

Round (O. S.) on the Law of Lien. London, 1876. 30c.

Rouse's (J. W.) Manual of the County Courts Equitable Jurisdiction. London, 1865. $1.25.

Rouse's (R.) Practical Conveyancer. Third edition. With a Supplement to 1870. 2 vols. London, 1861. $8.25.

Rouse's (R.) Practical Man. 14th edition. London, 1874. $3.25.

Rouse (R.) on Building Societies and Borrowers. 75c.

Roy's (J.) Explication du Code Civil du Bas, Canada par J. ROY, Avocat. Montreal, 1867. $2.00.

Rubenstein & Ward's Articled Clerks Hand-Book 1877. London. 80c.

Russell's Treatise on Mercantile Agency. Second edition. London, 1873. $3.75.

Russell's Treatise on the duty and power of an Arbitrator, and the Law of Submissions and Awards, with an Appendix of Forms, and of the statutes relating to Arbitration. Fourth edition. London, 1870. $10.00; half calf, $11.00.

Russell on Crimes and Misdemeanours.—Intended as a Court and Circuit Companion. Fifth edition. By SAMUEL PRENTICE, Esq., one of Her Majesty's Counsel. 3 vols. London, 1877. $31.00; half calf, $34.00; calf, $35.50.

This treatise is so much more copious than any other upon all the subjects contained in it, that it affords by far the best means of acquiring a knowledge of the Criminal Law in general, or of any offence in particular; so that it will be found peculiarly useful to those who wish to obtain a complete knowledge of that law, as to those who desire to be informed on any portion of it as occasion may require.

This work also contains a very complete treatise on the Law of Evidence in Criminal Cases, and in it the manner of taking the depositions of witnesses, and the examinations of prisoners before magistrates, is fully explained.

"What better Digest of Criminal Law could we possibly hope for than 'Russell on Crimes?'"—*Mr. Fitzjames Stephen's Speech on Codification*, Dec., 1872.

Russell on Crimes. Reprinted from fourth London edition. Ninth American edition, with Notes and References contained in the former editions, and additional Notes to English and American decisions by Hon. GEO. SHARSWOOD, LL.D. 3 vols. Royal 8vo. Philadelphia, 1877. $19.50.

"Mr. Russell's was pre-eminently the best exposition of the Criminal Law. Mr. Greaves' labor brought it down with accuracy; and Judge Sharswood's, upon the American edition, has made that all we could look or hope for. With Russell, the practioner who blunders in a criminal case is without apology."—*Nathaniel C. Moak, District Attorney, Albany, N. Y., March* 9, 1877.

"It has been a matter of surprise to me that any one should practice or administer the Criminal Law without the aid of 'Russell on Crimes.' For fullness and accuracy, this standard work is certainly without a superior."—*Hon. Jno. L. Hopkins, Atlanta, Ga., March* 10, 1877.

"I have long regarded 'Russell on Crimes' as one of the very best books that was ever published on Criminal Law. Its excellence has always been recognized by the profession. The ninth edition, in three large octavo volumes, is greatly enhanced in value by the notes of Judge Sharswood, the learned American editor."—*Hon. David Wagner, St. Louis.*

Russell's (J. A.) Treatise on Factors and Brokers. London, 1844.

ST. GERMAIN'S Doctor and Student; or, Dialogues between a Doctor of Divinity and a Student in the Laws of England; containing the grounds of those Laws, together with Questions and Cases concerning the Equity thereof. To which are added two pieces concerning Suits in Chancery by Subpœna. By CHRISTOPHER ST. GERMAIN. Revised and corrected by WILLIAM MUCHALL, Cincinnati. Cloth, $3.00.

"This work of Saint Germain may be read and studied to advantage and profit by any one who would master the science of ethics in its connection with that of government and law."—*Hon. Emory Washburn, Harvard Law School.*

St. Leonard's Handy-book on Property Law. Ninth edition. 1877.

Salaman (J. S.) on Liquidation and Composition with Creditors. London, 1871. $2.75.

Sanborn's Law of Sheriff and Bailiff. Montreal. $1.00.

Sandars' (T. C.) Institutes of Justinian, with English Introduction, Translation, and Notes. Fifth edition. London, 1874. $5.00.

Sanders (F. W.) on Uses and Trusts. An Essay on Uses and Trusts, and on the Nature and Operation of Conveyances at Common Law, and of those which derive their effect from the Statute of Uses. Second American, from the last London edition. By GEORGE WILLIAM SANDERS, Esq., and JOHN WARNER, Esq. With References to later English and American Cases, by a Member of the Philadelphia Bar. Two volumes in one. Reprint. Philadelphia, 1855. $5.50.

Sansum's (O. B.) Insurance Digest.—Digest of the Laws of Insurance, embracing all the cases on Fire, Life, Guarantee and Marine Insurance decided in the Courts of the United States, and of the several States, as well as those of England, Ireland, Scotland and Canada, from the earliest period to the year 1876. Chicago, 1876. $8.00.

Saunders' Law and Practice of Orders of Affiliation and Proceedings in Bastardy. Sixth edition. London, 1873. $1.75.

Saunders' (T. W.) Counties Police Acts. London, 1876. $1.50.

Sanders (F. W.) Essay on Uses and Trusts. 2 vols. London, 1844.

Saunders' on Pleading and Evidence in Civil Actions. By R. LUSH. 2 vols. London, 1851.

Saunders' (T. W.) Treatise on the Law of Assault and Battery. London. 75c.

Saunders' (T. W.) Precedents of Indictments, London, 1872. $2.00.

Saunders (T. W.) on the Law applicable to Negligence. Post 8vo. London, 1871. $2.50.

Saunders (Thomas W.) A Treatise upon Law applicable to Negligence, with Notes of American Cases, by HENRY HOOPER. Reprint. Cincinnati, 1872. $3.75.

Saunders (T. W.) on the Practice of Magistrates' Courts. Fourth edition. 12mo. London, 1873. $3.75.

Saunders' Law of Warranties and Representa-tions upon the sale of personal chattels. London, 1874. $1.65.

Saunders' Municipal, Registration, and Elec-tions [illegible] Municipal Act, 1875. London, 1875. $1.65.

Saund[illegible] Public Health Act, 1875. $3.00.

Savigny (Fred Carl Von), Private International Law: A treatise on the Conflict of Laws and the Limits of their Operation, in respect of Place and Time. Translated with Notes by WILLIAM GUTHRIE, Advocate. London, 1869. $3.25.

Savigny on the Law of Obligations. An Epi-tome and Analysis of Savigny's Treatise on Obligations in Roman Law. By ARCHIBALD BROWN, M. A., Edin., and Oxon and B. C. L. Oxon, of the Middle Temple, Barrister-at-Law. London, 1872. $2.00.

Schouler (Jas.) on Personal Property. A Treatise on the Law of Personal Property. Second Edition. Boston, 1873. 2 vols. $12.00.

Schouler (Jas.) on Domestic Relations. The Law of Domestic Relations. Embracing Husband and Wife; Parent and Child; Guardian and Ward; Infancy; and Master and Servant. 8vo. Boston, 1874. $6.00.

Scott's (J.) Costs in the Superior Courts of Com-mon Law. London, 1868-73. $6.50.

"'Taxation of Costs.'—In re Foster—Vice-Chancellor Wood said that Mr. Scott's book was a competent authority on the subject."—*Times.*

Scintillæ Juris. By . . . . S . . . N . . . . G, Esquire, of the Inner Temple, Barrister-at-Law. London, 1877. 65c.

Scott's (J.) Costs under the Judicature Acts. 1873-5. London, 1876. $1.50.

Scott (W.L.) and Jarnagin (M.P.) on Telegraphs Embracing the General Statutes of England, Canada and the United States, on the subject of Telegraphs. Boston, 1864. $5.00.

Scratchley (A.) and Brabrook's (E.W.) Law of Building Societies. 12mo. 1875. $2.00

Scratchley (A.) and Brabrook's (E.W.) Life Assurance Law and Valuation of Reversions. London, 1874. $2.00.

Scribner (C.H.) on Dower. 2 vols. Philadelphia. 1864-'67.

Seaborne's (H.) Concise Manual of the Law relating to Vendors and Purchasers of Real Property. Post 8vo. London, 1871. $2.50.

Sedgwick (Theo.) on Damages. A Treatise on the Measure of Damages, or an inquiry into the Principles which Govern the Amount of Compensation Recovered in suits at law. Sixth edition. With full Notes, embracing all material decisions in this country and England to time of publication. New York, 1874. $8.50.

The *Law Reporter* says: "Anything from Mr. Sedgwick is sure to be welcomed. He touches nothing on which he does not impress the mark of his active, resolute and vigorous mind. He writes clearly and ably; nor does he hesitate to express his own conclusions, even on disputed points. This is a recommendation of no ordinary character."

Sedgwick (Theo.) on Statutory and Constitutional Law. A treatise on the Rules which govern the Interpretation and Application of Statutory and Constitutional Law. New edition. With full Notes, by JOHN NORTON POMEROY, LL.D. New York, 1874. $7.50.

Selwyn's Abridgment of the Law of Nisi Prius. Thirteenth edition. By DAVID KEENE, Q.C., Recorder of Bedford, and CHARLES T. SMITH, M. A., one of the

Judges of the Supreme Court of the Cape of Good Hope. 2 vols. Royal 8vo. London, 1869. Published at £2 16s. Stg. reduced to net $6.00; half calf. $8.00.

Seton's Forms of Decrees in Equity. Especially adapted to the Rules of Procedure under the Judicature Act. By R. H. LEACH, Esq. Senior Registrar of the Court of Chancery; and F. G. A. WILLIAMS, Esq., of Lincoln's Inn, Barrister-at-Law. London, 1877. Fourth edition. Vol. I. $8.25; half calf, $9.25.

Vol. II. (In press, nearly ready.)

Sewell's (R. C.) Treatise on the Law of Sheriff. London, 1842.

Sewell's (R. C.) Treatise on the Law of Coroner. London, 1843.

Shaen and Greville's Chancery Costs. Second edition. London, 1870. $3.00.

Sharpstein's Insurance Digest of American, English, Scotch and Irish Reports of Life and Accident Insurance Decisions. San Francisco, 1872. $3.00.

Sharky's (P. B.) Handbook of the Practice of Election Committees. Second Edition. London, 1866. $3.00.

Shaw on the Law of Bankers' Cheques. London, 1871. $1.65.

Sharswood's (Hon. Geo.) Essay on Professional Ethics. Third Edition. Philadelphia, 1869. 12mo. cloth. $2. 00.

"It is able, logical, and just, must be what it is intended to be, and that is an aid to a lawyer who wishes to be *honest*."—THEOPHILUS PARSONS.

Sharswood's (Hon. Geo.) Law Lectures. Introductory to the Study of the Law. Philadelphia, 1870. 12mo. cloth. $1.50.

Shearman (Thos. G.) and Redfield (A. A) on the Law of Negligence, and the Remedies for Private Wrongs, and the Negligent Performance of Contracts. Third Edition. New York, 1874. $7.50.

☞ The Reports indicate that this work has been cited in almost every Court within the United States, and in nearly every case in which any important question concerning the Law of Negligence has arisen. After a careful examination of all the Reports for the last four years, there does not appear to be any instance in which the Courts have condemned any proposition stated as the conclusion of the authors' own judgment, while there are many instances in which the Courts of last resort have quoted and confirmed propositions advanced in this book without the support of previous judicial decisions.—*Publishers' Circular.*

Shelford's (L.) Law relating to Probate Legacy and Succession Duties. London, 1861. $4.00.

Shelford's (L.) Law concerning Lunatics. London, 1847.

Shelford's (L.) Law of Mortmain. London, 1836.

Shelford's (L.) Marriage and Divorce. London, 1841.

Shelford's (L.) Law of Highways. By C. M. SMITH. LONDON, 1865. $4.00.

Shelford's (L.) Law of Railways. By W. C. GLEN. 2 vols. Royal 8vo. Fourth edition London, 1869. $17.00; half calf, $19.00.

Shelford's (L.) Real Property Statutes. By THOMAS H. CARSON, Esq., of Lincoln's Inn, Barrister-at-Law. Eighth edition, London, 1874. $8.25; half calf, $9.25.

Shelford's (L.) Law of Joint-Stock Companies. Second Edition. By D. PITCAIRN and F. L. LATHAM. London, 1870. $5.75; half calf, $6.75.

Sheppard's (W.) Touchstone of Common Assurances. Seventh Edition. By RICHARD PRESTON. 2 vols. royal 8vo. London, 1821.

Sheppard's (W.) Touchstone of Common Assurances. By E. G. ATHERLEY. Eighth Edition. 2 vols, royal 8vo. London, 1826.

Shirley's (W. E.) Practical Training of Solicitors. 35 cents.

Shortt's (J.) Law Relating to Works of Literature and Art, embracing the Law of Copyright, Libel, &c. London, 1871. $5.75; half calf, $6.75.

Sills' (G.) Treatise on Composition Deeds under the Bankruptcy Act, with Forms and Orders. 12mo. London, 1868. $1.00.

Sills (G.) on the Bankruptcy Act, 1869. 12mo. London, 1870. $3.25; reduced to $1.50.

Simon's Law relating to Railway Accidents, including an Outline of the Liabilities of Railway Companies as Carriers generally, concisely discussed and explained. 12mo. London, 1862. 85 cents.

Simmons' Constitution and Practice of Courts Martial, &c. Seventh Edition. London, 1875. $4.00.

Simpson's (A. H.) Treatise on the Law and Practice relating to Infants. London, 1875. Cloth, $5.75; half calf, $6.75.

"Mr. Simpson's book comprises the whole of the law relating to infants, both as regards their persons and their property, and we have not observed any very important omission. The author has evidently expended much trouble and care upon his work, and has brought together, in a concise and convenient form, the law upon the subject down to the present time."—*Solicitors' Journal.*

Smethurst's Treatise on the Locus Standi of Petitioners against Private Bills in Parliament. Third Edition. London, 1876. $3.25.

Smith (C. M.) on the Law of Master and Servant. Third Edition. London, 1870. $7.00; half calf, $8.00.

Smith's (E.) Elementary Views of Conveyancing. London, 1863. $1.65.

Smith (J. O.) on the Lawyer and his Profession. A Series of Letters to a Solicitor commencing Business. 12mo. London, 1860. $1.15.

Smith's (J. S.) Chancery Practice, including the Joint Stock Companies' Acts, with an Appendix of Forms and Precedents of Costs, adapted to the last New Orders. The Seventh Edition, revised and enlarged by the Author and ALFRED SMITH, Esq., M.A., Barrister-at-Law. 2 vols. 8vo. London, 1862. $17.00; half calf, 19.00.

Smith's (J. W.) Legal Forms for Common Use. Sixth Edition. London, 1875. $1.00.

Smith's (J. W.) Mercantile Law. A Compen-dium of Mercantile Law. By G. M. DOWDESWELL, of the Inner Temple, Esq., one of Her Majesty's Counsel. Royal 8vo. London, 1877. Ninth Edition. ~~(Nearly ready.)~~

Smith's (J. W.) Mercantile Law. Compendium of Mercantile Law. New York, 1855. $6.00.

This work is usually issued with a title page, dated at time of sale by the publisher, but no change has been made in the text since 1855.

Smith's (J. W.) Law of Contracts. By the Author of "Leading Cases." By VINCENT T. THOMSON, Esq., Barrister-at-Law. 8vo. Sixth Edition. London, 1874. $4.50.

Smith (J. W.) on Contracts. The Law of Con-tracts. Fifth American from the Fourth London Edition, by J. G. MALCOLM. With Notes and References to English and American Cases, by WILLIAM HENRY RAWLE; and with additional Notes and References to recent American Cases, by Hon. GEO. SHARSWOOD. Philadelphia, 1869. $4.50.

Smith (John W.) on the Law of Landlord and Tenant. Second Edition. With Additions and Notes, by FREDERICK PHILIP MAUDE. 8vo. London, 1866. $4.50.

Smith's (J. W.) Landlord and Tenant. With Notes and References to American Cases. By P. P. MORRIS. Philadelphia, 1856.

Smith's (John W.) Action at Law, adapted to the practice of the Supreme Court. By W. D. I. FOULKES, Esq. 12mo. Twelfth edition. London, 1876. $3.00.

"The author, indeed, must look to students in both branches of the profession for patrons, and we can heartily advise students to avail themselves of his assistance. His style is simple and perspicuous ; his method orderly.—*Law Journal*, August 19, 1876.

Smith's (J. W.) Leading Cases. A Select of Leading Cases in various branches of the Law, with notes. By R. H. COLLINS and R. G. ARBUTHNOT, Esqs., Barristers-at-law. Seventh edition. 2 vols. London, 1875. $20 ; half calf, $22 ; calf, $23.

Smith's (J. W.) Leading Cases. Seventh American edition. Reprinted from the sixth London edition. With additional Notes and References to American decisions, by J. I. CLARKE HARE, H. B. WALLACE, and JOHN WM. WALLACE, Esqs. 2 vols. in 3, greatly enlarged. Philadelphia, 1875. $19.50.

Smith's (Josiah W.) Manual of Equity Jurisprudence, founded on the works of Story, Spence, and other writers, and on the subsequent cases, comp g the Fundamental Principles and the points of Equit ally occurring in General Practice. Eleventh edition. 12mo. London, 1873. $3.25 ; half calf, $4.25,

"To sum up all in a word, for the student and the jurisconsult, the Manual is the nearest approach to an equity code that the present literature of the law is able to furnish." —*Law Times.*

"It will be found as useful to the practitioner as to the student."—*Solicitors' Journal.*

"Mr. Smith's Manual has fairly won for itself the position of a standard work."— *Jurist.*

Smith's (Josiah W.) Manual of Common Law. Comprising the fundamental principles and the points most usually occurring in daily life and practice ; for the Practitioner, Student and General Reader. Seventh edition, with Notices of the Judicature Acts. 12mo. London. 1876. $3.75 ; half calf, $4.75.

"Admirably conceived and executed. . . . . Eminently lucid and concise. . . . A pocket-book of pith and essence of common law."—*Leguleian.*

"Mr. Josiah Smith possesses, in an eminent degree, that kind of logical skill which exhibits itself in the simple arrangement, but exhaustive division, of wide and complicated subjects, and is, moreover, gifted with the rare power of accurate condensation.—*Solicitor's Journal.*

Smith's (Josiah W.) Bankruptcy. A Manual relating to Bankruptcy, Insolvency, and imprisonment for Debt; comprising the New Statute Law verbatim, in a consolidated and readable form. With the Rules, a Copious Index, and a Supplement of Decisions. 12mo. London, 1873. $2.75.

Smith (Josiah W.) on Executory Interests. An Original view of Executory Interests in Real and Personal Property, comprising the points deducible from the Cases stated in the Treatise of Fearne, as well as statements of and conclusions from three hundred additional Modern Cases; together with References to numerous other Decisions, and so connected with the text of Fearne as to form a body of Notes thereto. Reprint. Philadelphia, 1850. $3.50.

Smith's (Josiah W.) Real and Personal Property, primarily connected with Conveyancing; designed as a Second Book for Students, and as a Digest of the most useful learning for Practitioners. Fourth edition. 2 vols. 8vo. London, 1870. $10.50; half calf, $12.50.

Smith's (Sidney) Principles of Equity. London, 1856. $6.75.

Smith (Toulmin) on Nuisances Removals Act. Fourth edition. London, 1867. $3.00.

Smith (H.) and Soden's (T. S.) Manual of the Law of Landlord and Tenant. Edited by LEWIS W. CAVE, B. A., Lincoln College, Oxford, Editor of Addison on Contracts, Burns' Justice of the Peace, &c. London, 1871. half sheep, $3.00; half calf, $3.75.

Snell's (E. H. T.) Principles of Equity. Intend-ed for the use of Students and the Profession. Third edition, by JOHN R. GRIFFITH, of Lincoln's Inn, Barrister-at-Law. London, 1874. $5.00; half calf, $6.00.

*** This work has become a Standard Class-book in England, Ireland, India, and the Colonies.

"It (Snell's book) is less bulky than Story's Commentaries, while it is easier to comprehend; and, from the number of illustrative cases, easier to remember than Adams' Treatise on Equity. And on one point it is superior to both, and, indeed, deserves high commendation. Every one who has read the recent reports of Equity Cases in England, is aware how many important decisions have been made within the last four years on many points of Chancery law. To these decisions, which are wholly wanting in Adams, and very imperfectly given in the recent edition of Story's Commentaries, Mr. Snell has made very full reference; and it is this part of his book which, besides its aid to the student, gives it a real value to the practitioner."—*American Law Journal.*

Snelling and Jones's Chancery Orders and Forms of Upper Canada. Toronto, 1862. Half calf, $3.00.

Snowdon's Police Officers' Guide. Seventh Edition. By GLEN. 12mo. London, 1875. $3.00.

Solicitors' Journal, The, and Weekly Reporter, published every Saturday, price 30c. Contains a well digested summary of the legal News of the week, and Articles on topics affecting the interests of the profession.
The Solicitors Journal can be subscribed for without the Weekly Reporter, single numbers 15c. The Weekly Reporter printed on superior paper, single numbers, 30c.

Stairs' Principles of the Law of Scotland, by P. SHAW. London, 1863. $5.00.

Stairs' Institutes of the Laws of Scotland, by J. S. MORE, LL.D. 2 vols. 1832.

Sprague's International Law. London, 1876. $2.00.

Spence's (G.) Equity Jurisdiction. The Equitable Jurisdiction of the Court of Chancery; comprising its Rise, Progress, and final Establishment. Equitable Estates and Interests, their Natures, Qualities, and Incidents. Incorporating the substance of "Maddock's Treatise on the Principles and Practice of the High Court of Chancery." Philadelphia, 1846. 2 vols. 8vo. $10.00.

Spike (Edward) on the Law of Master and Servant in regard to Clerks and Artizans, Domestic Servants, and Labourers in Husbandry. Third Edition. By C. H, BRIMBY. 12mo. London, 1872. $1.35.

Starkie's Treatise on the Law of Slander and Libel; including the Pleading and Evidence, Civil and Criminal, with Forms and Precedents; also, Malicious Prosecutions, Contempts of Court, &c. Third edition. In one vol. By HENRY COLEMAN FOLKARD. Royal 8vo. London, 1876. $11.50; half calf, $12.50.

Starkie, (T.) On the Law of Evidence. By G. M. DOWDESWELL and J. G. MALCOLM. London, 1853.

Starkie (T.) on Evidence. Ninth American from the last English Edition, with very considerable Alterations and Additions, by G. M. DOWDESWELL and J. G. MALCOLM, Esqs., Barristers-at-Law. Carefully and Elaborately annotated with reference to American Cases. By Hon. GEO. SHARSWOOD. Philadelphia, 1876. $7.50.

"Nowhere are the great Principles of Evidence more elaborately or intelligently set forth."—*London Law Magazine.*

Starkie, (T.) on Criminal Pleading. 2 vols. London, 1828.

State Trials, by T. B. Howell, from the Earliest Times to 1825, by JARDINE. 34 vols. London, 1825.

State Trials, by F. Hargrave. 11 vols. Folio, usually in 6 vols.

Statutes.—The Revised Edition of the Statutes, Prepared under the Direction of the Statute Law Committee, and Published by the Authority of Her Majesty's Government.

Volume 1.—Henry III. to James II., 1235-1685. Cloth, $5.75.

" 2.—Will. & Mary to 10 Geo. III., 1688-1770. Cloth, $5.50.

" 3.—11 Geo. III. to 41 Geo. III., 1700-1800. Cloth, $4.75.

Volume 4.—41 Geo. III. to 51 Geo. III., 1801-1811. Cloth, $5.00.
" 5.—52 Geo. III., to 4 Geo. IV., 1812-1823. Cloth, $6.75.
" 6.—5 Geo. IV. to 1 & 2 Will. IV., 1824-1831. Cloth, $7.50.
" 7.—2 & 3 Will. IV. to 6 & 7 Will. IV., 1831-1836. Cloth, $8.25.
" 8.—7 Will. IV. & 1 Vict. to 5 & 6 Vict., 1837-1842. Cloth, $9.00.
" 9.—6 & 7 Vict. to 9 & 10 Vict., 1843-1846. Cloth, $8.75.
" 10.—10 & 11 Vict. to 13 & 14 Vict., 1847-1850. Cloth, $7.75.
" 11.—14 & 15 Vict. to 16 & 17 Vict., 1851-1853. Cloth, $6.75.
" 12.—17 & 18 Vict. to 19 & 20 Vict., 1854-1856. Cloth, $7.25.

Statutes.—Chronological Table of and Index to the Statutes, to the end of the Session of 1874. Third Edition, imperial 8vo. Cloth, $6.75.

Statutes.—See Law Reports.

Statutes of the United Kingdom. Magna Charta to 1869. Quarto. 41 vols. neatly bound, half calf, $120.

Stephen's (A. J.) Laws relating to the Clergy. 2 vols. London, 1848. $16.00.

Stephen's (Serjt.) New Commentaries on the Laws of England. Partly founded on Blackstone. Seventh Edition. 4 vols. London, 1874. $23.00; half calf, $27,00.

Stephen's Questions for Law Students on the Sixth Edition of the Commentaries on the Laws of England. London, 1869. $3.00.

Stephen on Pleading, in Civil Actions; Comprising a Summary Account of the whole Proceedings in a Suit at Law; being the Eighth Edition of Mr. Serjeant Stephen's work under that title, with Alterations adapting it to the present System. London. In press.

Stephen's (Sir James Fitzjames) General View of the Criminal Law of England. New and revised edition. London, 1877.

Stephen's (Sir J. F.) Digest of the Criminal Law. (Crimes and Punishments.) London, 1877. $4.50.

Stephen's (Sir J. F.) Digest of the Law of Evidence. Third Edition. London, 1877. $1.50. Reprint from second London Edition. St. Louis, 1876. $1.50.

Steven's Public Health Act, 1875. London, 1876. $2.00.

Stevens' (J.G.) Digest. A Digest of the Reported and unreported cases determined in the Supreme Court of Judicature of the Province of New Brunswick, from 1825-73. With an appendix. St. John, 1874; half-calf, 7.50; interleaved, $10.00.

Steven's (R.) Essay on Average. London, 1873.

Steven's (R.) Essay on Arbitration.

Stevens' (J. G.) Index to the Statutes of Canada and the Proclamations, Orders and Regulations in Council Treaties, &c., from the First Session of Parliament, 1867, to the year 1875, inclusive. St. Stephen, N.B., 1876. $1.00.

Stevens (R. W.) on the Stowage of Ships and their Cargoes, with Information regarding Freights, Charter Parties, &c., &c. Sixth Edition. London, 1873. $5.75.

Stewart's Reports of Cases argued and deter-mined in the Court of Vice-Admiralty at Halifax, Nova Scotia, from the commencement of the War in 1803 to the end of 1813, in the time of Alex. Croke, LL.D. By JAMES STEWART. London, 1814.

Stokes on Liens of Attorneys, Solicitors, and other Legal Practitioners. London, 1860. $2.25.

Stone's Petty Sessions Practice. With the Sta-tutes, a List of Summary Convictions, and an Appendix of Forms. By THOS. SIRRELL PRITCHARD, of the Inner Temple, Esq., Barrister-at-Law, Recorder of Wenlock. Eighth Edition. London, 1877. $5.00.

Stone's Justices' Pocket-Manual. By C. B. KENNET. Eighteenth Edition. London, 1876. $5.75.

Storer (Prof. H. R.) and Heard (F. F.) on Criminal Abortion. Considered in its Social, Medical, and Legal Aspects. Boston, 1868. $2.00.

Story's (Hon. J.) Commentaries on Agency, as a branch of Commercial and Maritime Jurisprudence, with Occasional Illustrations from the Civil and Foreign Law. Revised, with additions. By N. St. JOHN GREEN. Eighth Edition. Boston, 1874. $6.00 net.

Story's (Hon. J.) Commentaries on Bailments. With Illustrations from the Civil and Foreign Law. Revised and enlarged by E. H. BENNETT, Esq. Eighth Edition. Boston, 1870. $6.00 net.

Story's (Hon. J.) Commentaries on Bills of Exchange, Foreign and Inland, as administered in England and America, with Occasional Illustrations from the Commercial Law of the Nations of Continental Europe. Revised and enlarged by E. H. BENNETT. Fourth Edition. Boston, 1860. $6.00.

Story's (J.) Commentaries on the Conflict of Laws, Foreign and Domestic, in Regard to Contracts, Rights, and Remedies, and especially in Regard to Marriages, Divorces, Wills, Successions, and Judgments. Revised and enlarged by E. H. BENNET. Seventh Edition. Boston, 1872. $6.00.

"Professor Story has long been known to the jurists of every country in Europe as one of the few great masters of the science of jurisprudence that the world at present possesses. We hail the work of Professor Story, not merely on account of its intrinsic beauties, but also as a means of promoting an interest in the study of jurisprudence. The power with which he has balanced conflicting arguments, and the learning which he has displayed in travelling through the heavy labors of his predecessors, and extracting from them the pitch of their reasoning, must delight every inquisitive mind, and justify us in a hope, which they who peruse the book will not think extravagant, that the treatise on the Conflict of Laws may prove the foundation in this country of a school of jurisprudence."—*London Legal Examiner.*

Story's (J.) Commentaries on the Constitution of the United States; with a Preliminary Review of the Constitution and History of the Colonies and States, before the Adoption of the Constitution. Edited by T. M. COOLEY. 2 vols. Fourth Edition. Boston, 1873. $12.00.

Story's (J.) Commentaries on Equity Jurisprudence, as administered in England and America, carefully revised, with extensive additions, by F. V. BALCH. 2 vols. Twelfth Edition. Boston, 1877. $12.00.

Story's (J.) Commentaries on Equity Pleadings and the Incidents thereto, according to the practice of the Courts of Equity of England and America. Revised and enlarged, by I. F. REDFIELD. 8vo. Eighth Edition. Boston, 1870. $6.00.

Story's (J.) Pleadings. A Selection in Civil Actions, with Occasional Annotations. With additions, by BENJAMIN C. OLIVER, Jr. Second edition. Boston, 1820.

Story's (J.) Commentaries on Partnership, as a Branch of Commercial and Maritime Jurisprudence, with Occasional Illustrations from the Civil and Foreign Law. Revised and enlarged, by J. C. GRAY, Jr. Sixth Edition. Boston, 1868. $6.00.

Story's (J.) Commentaries on Promissory Notes, and Guaranties of Notes and Cheques on Banks and Bankers, with Occasional Illustrations from the Commercial Law of the Nations of Continental Europe. Sixth Edition. Boston, 1868. $6.00.

Story's (W. W.) Life and Letters of Hon. Joseph Story, Associate Justice of the Supreme Court of the United States, and Dane Professor of Law at Harvard University. Portrait. 2 vols, cloth. Boston, 1851.

Story (W. W.) on the Law of Contracts. Revised and greatly enlarged by M. M. BIGELOW. 2 vols. Fifth Edition. Boston, 1874. $12.00.

Story (W. W.) on the Law of Sales. A Treatise on the Law of Sales of Personal Property, with Illus-

trations from the Foreign Law. Carefully revised and corrected by E. H. BENNET. Fourth Edition. Boston, 1871. $6.00, net.

Stubb's Constitutional History of England. London, 1875. $6.50 ; half calf, $7.50.

Stuart's Cases heard and determined in the Vice-Admiralty Court at Quebec, 1836-75. Edited by George OKILL STUART, Esq., Q. C. 2 vols. Royal 8vo. 1858-75. $28.00.

Sugden's (now Lord St. Leonards) Treatise on Powers. Eighth Edition. London, 1861. $9.50.

Sugden on Powers. A Practical Treatise of Powers. Third American from the Seventh London Edition, enlarged and improved : with Notes and References to all the American Cases, by a member of the Philadelphia Bar. 2 vols. Philadelphia, 1856. $15.00.

Sugden's (Lord St. Leonards) Real Property Statutes. Second Edition. London, 1862. $6.75.

Sugden's (Lord St. Leonards) Vendors & Pur-chasers. Fourteenth Edition. London, 1862. $10.50.

Sugden (Lord St. Leonards) on Vendors and Pur-chasers. Eighth American from fourteenth London Edition. By J. C. PERKINS, LL.D. 2 vols. Philadelphia, 1873. $13.00.

Sugden (Lord St. Leonards.) Law of Property. London, 1849. $8.75

Sullivan (R.) and Moss' (C.) Hand-Book of Commercial Law for Upper Canada. Toronto, 1866. Half-calf, $2.50.

Surrogate Court (Ontario) General Rules and Orders, etc. Paper, 75c.

Sutton (H.) The Tramway Acts of the United Kingdom. London, 1874. $3.25.

Summerhay and Toogood's Precedents of Bills of Costs. London, 1876. $2.25.

Sym's (F. R.) Code of English Law. Principles and Practice for handy reference in a Solicitor's office. 12mo. London, 1870. $4.50.

TABLE OF COSTS for the several County and Superior Courts in Ontario. 15c. each.

Tapp (Wm. J.) on Maintenance and Champerty. 12mo. London, 1861. $1.25.

Tapping on Mandamus The Law and Practice of the high Prerogative Writ of Mandamus as it obtains both in England and Ireland. 1848; half-calf, $6.75.

Taschereau's (Hon. Mr. Justice.) Criminal Law Consolidation and Amendment Acts of 1869, for the Dominion of Canada as amended, and in force on the 1st day of November, 1874, in Ontario, Quebec, Nova Scotia, New Brunswick, Manitoba, and on the 1st day of January, 1875, in British Columbia. 2 vols. Montreal and Toronto, 1874-75. Half-calf or circuit in 1 vol. $10.00; calf, 2 vols. $11.00.

Taschereau's (Hon. Mr. Justice) Le Code de procedure civile du Bas Canada tel Qu'en force 1er Aout 1876. Comprenant les autorites citees par les codificateurs dans le projet soumis a la legislature et des annotations suivi D' un Index. Quebec, 1876. 1 Vol.

Taswell-Langmead's (T. P.) English Constitutional History designed as a text-book for students and others. London, 1875. $5.75; half-calf, $6.75.

"As a text-book for students, we regard it as an exceptionally able and complete work."—*Law Journal.*

"We think Mr. Taswell-Langmead may be congratulated upon having compiled an elementary work of conspicuous merit."—*Pall Mall Gazette.*

"It bears marks of great industry on the part of the compiler, and is most completely stocked with all the important facts in the Constitutional History of England, which are detailed with much conciseness and accuracy. . . and is very full and clear."—*Spectator.*

"For students of history we do not know any work which we could more thoroughly recommend."—*Law Times.*

Tayler (Thos.) The Law Glossary being a selec-tion of the Greek, Latin, Saxon, French, Norman and Italian sentences phrases and maxims found in the leading English and elementary works with historical and explanatory notes. Alphabetically arranged and translated into English, &c. New York, 1875. Sheep, $4.50.

Tayler's (G.) Law of Appeals to the Superior Courts of Law by Appeal Cases. Including Appeals from Justices, Appeals from County Courts, Appeals from revising Barristers, and Similar Appeals. 12mo. London, 1865. $2.00.

Taylor's (Dr. A.S.) Manual of Medical Jurispru-dence. Ninth Edition. London, 1874. $3.75.

Taylor (Dr. A. S.) Principles and Practice of Medical Jurisprudence. Second Edition. 2 vols. London, 1873. $8.75 ; half-calf, $9.75.

Taylor (Dr. A. L.) on Poisons. Third Edition. London, 1875. $4.50.

Taylor's (J. Pitt) Law of Evidence. Seventh Edition. 2 vols. Royal, 8vo. London, 1877. [Nearly ready].

Taylor's (G. Pitt) Index to the County Court Or-ders and Rules, 1875. London, 1876. 50 cents.

Taylor's (G. Pitt) Bankruptcy Act, 1869, &c. London, 1875. $3.25.

Taylor's (J. N.) Landlord and Tenant. A Trea-tise on the American Law of Landlord and Tenant, embracing the Statutory Provisions and Judicial Decisions of the several United States in reference thereto, with a Selection of Precedents. Sixth Edition. Revised and enlarged. Boston, 1873. $6.00.

Taylor (T. W.) on Titles to Estates in Fee Simple. Second Edition. Toronto, 1873. Cloth, $3.00 ; half calf, $3.50.

Taylor's (T. W.) Chancery Orders. Third Edi-tion. Toronto, 1868.

Taylor's (T. W.) Commentaries on Equity Juris-prudence, (founded on Story's). By T. W. TAYLOR, Master in Chancery. Toronto, 1875. $7.50.

Taylor's (J. S.) Manual of the Winding-up of Companies by the Court of Chancery. Post 8vo. London, 1866. $3.65.

Teggs (W.) on Wills of their Own, Curious, Graphic, and Eccentric. London. 1876. 30c.

Theobald (H. S.) on Wills. A Concise Treatise on the Construction of Wills with Table of Cases and Full Index. London, 1876. $5.50; half calf, $6.50.

Thomas' (E. C.) Leading Cases in Constitutional Law briefly stated. With Introduction, Excursuses, and Notes. London, 1876. $1.50.

"Mr. E. C. Thomas has put together in a slim octavo a digest of the principal cases illustrating Constitutional Law, that is to say, all questions as to the rights or authority of the Crown or persons under it, as regards not merely the constitution and structure given to the governing body, but also the mode in which the sovereign power is to be exercised. In an introductory essay Mr. Thomas gives a very clear and intelligent survey of the general functions of the Executive, and the principles by which they are regulated; and then follows a summary of leading cases."—*Saturday Review.*

"Mr. Thomas gives a sensible introduction and a brief epitome of the familiar leading cases."—*Law Times.*

Thomson's Treatise on the Law of Bills of Ex-change, Promissory notes, &c. Third Edition. Edinburgh, 1865. $7.75.

Thompson's (I. G.) Law of Provisional Reme-dies. Albany, 1865. $5.50.

This work is a full and exhaustive exposition of the law and Practice of Arrest and Bail, Claim and Delivery, Injunctions, Attachments, Receivers, *ne exeat*, &c.

Thring's (Sir H.) Joint Stock Companies' Law, and Law of other Public Companies, including the Statutes, with Notes, and the Forms required in Making, Administering, and Winding-up a Company, with a Supplement containing the Companies' Act, 1867, and Notes of Recent Decisions. By GERALD A. R. FITZGERALD,

of Lincoln's Inn, Esq., Barrister-at-Law, and Fellow of St. John's College, Oxford. Third Edition. 12mo. 1875. $5.50; half calf, $6.50.

This, as the work of the original draughtsman of the Companies Act of 1862, and well-known Parliamentary counsel, Sir Henry Thring, is naturally the highest authority on the subject. We specially commend to all intending shareholders and directors the chapter treating their legal position and liabilities with a clearness and amplitude which leave nothing to be desired even by the most ordinary lay comprehension."—*The Times*, April 21, 1876.

Thring's (T.) Criminal Law of the Navy. Comprising an Introductory Sketch of the Early State and Discipline of the Navy; the Naval Discipline Act of 1860, with Notes; Criminal Offences and their Punishment; the Constitution and Jurisdiction of Courts-Martial; the Forms of Procedure, and Law of Evidence applicable to Trials by Courts-Martial, with the New Regulations of the Admiralty, and a copious Index. 12mo. London, 1861. $2.50.

Throop on the Validity of Verbal Agreements. Vol. 1. Albany, 1870. $7.50.

Tiffany (J.) and Bullard (E. F.) on Trust and Trustees, as administered in England and America, embracing the Common Law and the Statute Laws of the several States of the Union, together with the Decisions of the Courts under the Statutes. Albany, 1862. $7.50.

Tiffany's (J.) Treatise on Government and Constitutional Law. Albany, 1867. $6.00.

The fundamental principles adhered to in this treatise are: That the people are the source of all Governmental authority in the State or Nation.

Tilsley's (H.) Stamp Law. A Treatise on the Stamp Laws, being an Analytical Digest of all the Statutes and Cases relating to Stamp Duties, with practical remarks thereon. Third Edition. London, 1871. $5.00; half calf, $6.00.

Todd's (A.) Parliamentary Government in England; its Origin, Development, and Practical Operation.

By ALPHEUS TODD, Librarian of the Library of Parliament of Canada. 2 vols. London, 1869. $11.50; half calf, $13.50.

Todd's (A.) Proceedings to be Adopted in Conducting or Opposing Private Bills. Ottawa, 1868. Half calf, $1.50.

Tomkin's (F.) Institutes of Roman Law. Part 1. London, 1867. $3.25.

Tomkin (F.) and Jencken's (H. D.) Compendium of the Modern Law, founded on the Treatise of Puchla. London, 1870. $3.75.

Tomlin's (Sir T. E.) Law Dictionary. By T. C. GRAINGER. 2 vols. London, 1835.

Towle's (N. C.) History and Analysis of the Constitution of the United States. Third Edition. Revised and enlarged. Boston, 1871. Cloth, $1.75.

Townshend (J.) on Slander and Libel. A Treatise on the Wrongs called Slander and Libel, and on the Remedies for those Wrongs. New York, 1872. $7.50.

Townsend's (C.) Commercial Law. A Compendium of Commercial Law analytically and topically arranged. New York, 1872. $4.00.

Tristram's (Dr.) Contentious Practice of the High Court of Justice in granting Probates, &c. Seventh Edition. London. In press.

Trower's (C. F.) Law of Building of Churches &c. London, 1874. $2.50.

Trower's (C. F.) Law of Debtor and Creditor. London, 1860. $7.00.

Trower's (C. F.) Manual of the Prevalence of Equity, &c. London, 1876. &1.35.

Tudor's (O. D.) Selection of Leading Cases on Mercantile and Maritime Law. With Notes. Second Edition. Royal 8vo. London, 1868. $10.50; half calf, $11.50.

Tudor's (O. D.) Leading Cases on Mercantile and Maritime Law. With Notes. Reprinted from the Second London Edition. With American Notes by Hon. G. SHARSWOOD. 2 vols. Philadelphia, 1873. $15.00.

Tudor's (O. D.) Selection of Leading Cases on the Law relating to Real Property, Conveyancing, and the Construction of Wills and Deeds. With Notes. Royal 8vo. London, 1863; half calf, $12.50.

Tudor's Law of Charitable Trusts, with Statutes to 1870. Second Edition. London, 1871. $5.00.

Turner's (F.) Contract of Pawn. Second Edition. London. In press.

Turner (R. J.) on Quieting Titles. Toronto, 1867.

Twiss' (Travers) Law of Nations in Time of War. Second Edition. London, 1875. $5.75.

Twiss' (Travers) Law of Nations in Time of Peace. London, 1861. $3.25.

Tyler (R. H.) on the Law of Infancy and Coverture, including Guardianship and Custody of Infants. Albany, 1868. $7.50.

Tyler's (R. H.) Law of Fixtures, with American and English Decisions. Albany, 1877. $6.00.

Tyler. See Mitford.

Tyrwhitt (R. P.) on Pleading. London, 1846.

UNDERDOWN (E. M.) on the Practice of Foreign Law founded on the Code Napoleon. 8vo. London. [In the press.]

Underhill's (A.) Summary of Law of Torts, or Wrongs independent of Contract. Post 8vo. London, 1873. $1.75.

United States' Digest. First Series. Comprising all the American Decisions digested in Thirty-one Volumes of the United States Digest, from the earliest period to the year 1870. With careful revision and important additions. By BENJ. VAUGHAN ABBOTT. 14 volumes. Boston, 1874-6. $6.00 per volume.

United States Digest. New Series. Containing a Digest of Decisions of the various Courts within the United States. By BENJ. VAUGHAN ABBOTT. Vol. I to VII. Being the Annual Digests for 1870 to 1876. Boston. $6.00 per volume.

United States Digest. Table of Cases in First Series. 1 vol. Royal 8vo. Boston, 1877.

United States Revised Statutes. Revised Statutes of the United States, passed at the First Session of the Forty-third Congress, 1873-74; embracing the Statutes of the United States, general and permanent in their nature, in force on the first day of December, 1873, as revised and consolidated by Commissioners appointed under an Act of Congress, with an Appendix containing "An Act to correct errors and supply omissions." Edited, printed and published under the authority of an Act of Congress and under the direction of the Secretary of State. Royal 8vo. Washington, 1875. $5.00

Upper Canada Reports from the earliest period to the present time. One hundred and eleven volumes. (Scarce). Net, $500.00.

The Upper Canada Reports consist of the following series, and those to which prices are affixed are for sale separately:

TAYLOR'S KING'S BENCH. 1823-'27. One vol. $6.00.

DRAPER'S KING'S BENCH. 1829-'31. One vol. $6.00.

QUEEN'S BENCH (Old Series). 1834-'44. Six vols. Vols. 1 and 2 are composed of Upper Canada Jurist, 1844-'48, and contain very few Canadian cases. Only Vol. 6 of this series to be had separately, at $6.00.

QUEEN'S BENCH. 1844-'77. Thirty-nine vols. Vols. 1, 2, 6 to 13, and 18 to 25, at $6.00 each; Vols. 26 to 39 at $3.00 each.

COMMON PLEAS. 1850-'77. Twenty-seven vols. Vols. 1, 2, 3 and 9 to 16 at $6.00 each; Vols. 17 to 27 at $3.00 each.

CHANCERY. 1849-'77. Twenty-three vols. Vols. 1 to 12 at $6.00 each; Vols. 13 to 23 at $3.00 each.

ERROR AND APPEAL. 1846-'66. Three vols. $6.00 each.

PRACTICE. 1850-'77. Six vols. Vols. 1, 2, 3 and 6 at $6.00 each ; Vols. 4 and 5 at $3.00 each.

CHANCERY CHAMBERS. 1858-'77. Three vols. $3.00 each.

CHAMBER. 1851-2. Two vols. 12mo. $8.00.

Upton's Law of Trade Marks. "How far the Merchant or Manufacturer may acquire a title in, and the exclusive right to use a name, form or device, which by long years may have become identified with goods of especial excellence, is a question of great interest." Albany, 1860. $4.00.

Upton's (H.) Maritime Warfare and Prize. On Maritime Warfare and Prize Law. Third edition. New York, 1863. $5.00.

Urlin (R. D.) on the Office of Trustee. Third edition. London, 1868. $3.25.

Urlin (R. D.) and Key (T.) on Land Transfer. London, 1863. $2.75.

VACHER'S (T. B.) Pocket Digest of Stamp Duties, and of Judicial Decisions thereon. By G. C. GRIFFITH. Seventh edition. London, 1875. $2.00.

Van Heythusen's (F.) Equity Draftsman. A Selection of Forms of Pleading in Suits in Equity. Revised and enlarged by EDWARD HUGHES. 2 vols. London, 1828. Reprint. Philadelphia, 1861. $7.50.

Vattel's Law of Nations. By Joseph Chitty, Esq. London, 1834. Half calf, $6.75.

Vattel's Law of Nations, or Principles of the Law of Nature, applied to the Conduct and Affairs of Nations and Sovereigns. Seventh American edition, from a new edition by J. CHITTY ; with Notes and References by E. D. INGRAHAM. 8vo. Philadelphia, 1852. $4.00.

Von Holst's Constitutional History of the United States of America. Translated from the German. by JOHN J. LALOR and ALFRED MASON. 3 vols. 1750, 1832. 8vo. (Vol. 1 ready.) Chicago, 1877. Per vol., $5.00.

CONTENTS OF VOL. I.

Chapter I.—The origin of the Union, the Confederation and the struggle for the present Constitution.

Chapter II.—The apotheosis of the Constitution and its real character.

Chapter III.—The internal conflicts during Washington's two administrations. Alexander Hamilton. The first debate on the Constitution. Slavery Question. Influences of the French Revolution. Consolidation of Parties and gradual demarcation of geographical differences.

Chapter IV.—Nullification, The Virginia and Kentucky resolutions.

Chapter V.—The Presidential Campaign of 1801. Fall of the Federalist party. Jefferson and the purchase of Louisiana. The intrigues of the Burrits and Federalists.

Chapter VI.—The Embargo. Madison and the second War with England. The Hartford Convention.

Chapter VII.—History of the Slavery Question, from 1789 until the Missouri Compromise.

Chapter VIII.—The Economic contrast between the Free and Slave States.

Chapter IX.—The Development of the Economic contrast between the Free and Slave States.

Chapter X—The Panama Conquest. Georgia and the Federal Government.

Chapter XI.—The Doctrine of Nullification. The Compromise between South Carolina and the Federal Government.

Vincent (C. E. H.) Law of Criticism and Libel. London, 1876. 75 cents.

Viner's (C.) General Abridgment of Law and Equity. 30 Vols. London, 1791-1806.

WALKEM'S (R.T.) Law Relating to the Execution and Revocation of Wills and to Testamentary capacity, with an Appendix containing "The Wills Act 1873," and a number of useful forms of Wills. Toronto, 1873. Half calf, $7.00.

Walkem's (R. T.) Married Woman's Property Acts of Ontario. With notes of the English and Canadian Cases, with an Appendix of the earlier Statutes relating to conveyances by Married Women. Toronto, 1874. $2.00.

Walker's (J. D.) Treatise on Banking Law, including "the Crossed Cheques Act, 1876," with dissertations thereon, also references to American Cases, and full Index. London, 1877. Cloth, $4.00

Walker's (W. G.) Partition Acts, 1868 and 1876. A Manual of the Law of Partition and Sale in lieu thereof, with the Cases to the present time, and an Appendix of Forms of Decrees. London, 1876. $1.65.

Warlow's Index to the Judicature Acts. London, 1875. $1.35.

Warlow's Analysis of Judicature Proceedings. London. $30c.

Warren's (Samuel) Duties of Attorneys.—Moral, Social, and Professional. Albany, 1870. $2.50.

Warren's (S.) Law Studies. A Popular and Practical Introduction to Law Studies. Edited, with alterations and additions, by J. G. THOMPSON. Albany, 1870. $3.00.

Warren's (S.) Law Studies. Another edition. Edited by W. M. SCOTT. Albany 1872. $5.00.

Warren's (S.) Popular and Practical Introduction to Law Studies, and to every department of the Legal Profession. Third edition. 2 vols, London, 1863. $14.50.

Warren's Adventures of an Attorney in search of Practice. Chicago, 1872. $2,25.

Warry's (G. D.) Law of Railway Rating. The Law of Railway Rating, together with some Observations upon the Practical Mode of its application. London, 1866. $3.00.

Washburn (Emory) on Easements. A Treatise on the American Law of Easements and Servitudes. Third edition. Boston, 1873. $6.00.

Washburn (E.) on Real Property. Fourth edition. Boston, 1876. $18.00.

Washburn's (E.) Law Lectures. Lectures on the Study and Practice of the Law. Delivered in the Law School of Harvard University. Boston, 1871. $1.50.

Waterman (T. W,) on Trespass. A Treatise on the Law of Trespass in the two-fold aspect of the Wrong and the Remedy. New York, 1875. $12.00.

Waterman (T. W.) on Set-off Recoupment and Counter-claim. New York, 1869. $6.00.

Waterman's (T. W.) United States Criminal Digest. A digest of nearly seven thousand criminal cases contained in the Reports of the Federal Courts and the Courts of the several States from the earliest period to the present time. New York, 1877. $8.00.

Watson (S. J.) on the Constitutional History of Canada. Toronto, 1874. $1.00.

Watson (W. H.) on Arbitration. London, 1846.

Watson's (W. H.) Treatise on the Law relating to the Office and Duty of Sheriff, comprising the whole of the Duties, Remuneration and Liabilities of Sheriffs, Return of Writs, and in the election of Knights of the Shire. Second edition, London, 1848. Half calf, $7.

Watson (W. W.) A Practical Compendium of Equity. 2 vols. London, 1873. $12.50; half calf, $14.50; calf, $15.50.

Watkins' (C.) Essay on the Law of Descents. London, 1837.

Watkins (C.) on Conveyancing. By H. H. WHITE. London, 1845.

Weatherfield's (C. M.) Treatise on Composition Deeds. London. $1.00.

Webster's (E.) Parliamentary Costs, Private Bills, Election Petitions, Appeals, House of Lords. Third edition. Post 8vo. London, 1867. $5.50; half calf, $6.50.

Weightman's (H.) Law of Marriage and Legit-imacy. London, 1871. $2.50.

Weightman's Medical Legal Guide. London, 1870. $4.00.

Webb (C. L.) on the Judicature Acts, 1873-5. London. $5.75.

Webb (C. L.) on Practice in the Supreme Court and Appeal in the House of Lords. London, 1877. $8.25.

Wells (H. W.) on Law of Limitations. Chicago. $5.00.

Wells (J. C.) on Questions of Law and Fact for Juries. New York, 1876. $7.50.

Wetherfield (G. M.) A Manual of the Practice and Procedure of the Mayor's Court of London. London, 1872. 75c.

Westlake's (John) Treatise on Private Inter-national Law, or the Conflict of Laws, with principal reference to the Practice in the English and other cognate Systems of Jurisprudence. London, 1858. $3.00.

Westlake's (J.) Private International Law. Re-printed. Philadelphia, 1859. $2.50.

Wharton's (J. J. S.) Law Lexicon, or Dictionary of Jurisprudence, explaining the Technical Words and Phrases employed in the several departments of English Law; including the various Legal Terms used in Commercial Business, together with an explanatory as well as Literal Translation of the Latin Maxims contained in the Writings of the Ancient and Modern Commentators. Sixth edition. Revised and enlarged, by J. SHIRESS WILL, Esq., of the Middle Temple, Barrister-at-Law. London, 1876. $11.50; half calf, $12.50; calf, $13.00.

Wharton's Law Dictionary. Second American from the Second London edition, with Additions, by EDWARD HOPPER, Esq. Philadelphia, 1860, $6.00.

Wharton's (J. J. S.) Manual for Articled Clerks. Being a comprehensive Guide to their successful Examination, Admission, and practice as Attorneys and Solicitors of the Superior Courts. Greatly enlarged, and with

the addition of Book-keeping by single and double Entry. By CHARLES HENRY ANDERSON, Senior Prizeman of the Incorporated Law Society, Editor of the Legal Examiner, &c. London, 1864. $5.00; half calf, $6.00.

Wharton's (G. F.) Legal Maxims, with Observations and Cases. In Two parts. Part I.—One hundred Maxims, with Observations and Cases. Part II.—Eight hundred Maxims, with Translations. London, 1865. $3.00.

Wharton's (F.) State Trials in the United States. Philadelphia, 1849. $6.00.

Wharton (F.) on Agency and Agents. Philadelphia, 1876. $6.00.

Wharton (F.) on Negligence. Philadelphia, 1874. $6.00.

Wharton's (F.) Criminal Law. Seventh edition. 3 vols. 8vo. Philadelphia, 1874. $18.00.

Wharton's (F.) American Law of Homicide, to which is appended a Series of Leading Cases. Second edition. Philadelphia, 1875. $6.50.

Wharton's (F.) Conflict of Laws, or Private International Law. Philadelphia, 1872. $6.50.

Wharton's (F.) Precedents of Indictments and Pleas, adapted to the use both of the Courts of the United States, and those of the several States; together with Notes on Criminal Pleading and Practice, embracing the English and American authorities generally. Third and Revised edition. 2 vols. 8vo, Philadelphia, 1871. $13.00.

*** Wharton's Criminal Law, 3 vols., and Wharton's Precedents, 2 vols., comprise, the former the Science, and the latter the Practice of the Criminal Law of the State and Federal Courts of the United States. Together, they form a complete body of the American Law on the subject. Although entirely independent of each other, they are intended to be used jointly, and may be considered as one work.

Wharton (F.) and Stille's Medical Jurisprudence. Volume I. A Treatise on Mental Unsoundness, embracing a General View of Psychological Law. By FRANCIS WHARTON, LL.D. Volume II. Part 1. The Fœtus, and New Born child, and difference of Sex. By SAMUEL ASHURST, M.D., of Philadelphia; Poisons, by ROBERT AMORY, M.D., of Brookline, Mass. Volume II. Part 2. Wounds and Signs of Death; By WHARTON SINCLAIR, M.D., of Philadelphia. Survivorship, Malpractice, Homicide, Identity, Experts, and the Psychological and Legal Notes. By FRANCIS WHARTON, LL.D. Third edition. 2 vols. Philadelphia, 1873. $19.50.

Wharton's Law relating to Inn-Keepers, Licensed Victuallers, &c. London, 1876. $3.00.

Whitley's (J.) Canadian Lawyer. Sometimes called "The Cabinet Lawyer." $1.25.

Whiteley (G. C.) on The Licensing Laws. London, 1876. $1.35.

Wheaton's (H.) International Law. 2 vols. London, 1836.

Wheaton's (H.) International Law. Eighth edition. Edited by R. H. DANA, Jr. Reprint, Boston, 1866.

White (F. T.) and Tudor's (O. D.) Leading Cases in Equity. Fourth edition. 2 vols. royal 8vo. London, 1872. $20.50; half calf, $22.50; calf, $23.00.

White (F. T.) and Tudor's (O. D.) Leading Cases in Equity. With additional Notes and References to American cases, by J. I. CLARK HARE and H. B. WALLACE. Fourth American, from the fourth London edition, with References to recent American Decisions, by Hon. J. I. CLARKE HARE. 2 vols. in 4. 3700 pp. $26.00. Philadelphia, 1877.

"It is upon the plan of Smith's Leading Cases, the volumes having been annotated in the same elaborate and thorough style which distinguished the commentaries upon Smith's and the American Leading Cases. In the American notes the range of discussion marked out by the English annotations has usually been followed; but in some instances, the field of investigation will be found to be more extensive than in the original work.

The doctrine of *Subrogation*, in the learning of Principal and Surety, may be referred to as an example, in which, among us, a more expanded and consistent application has been given to a settled and valuable principle of equity, and in which the sense of American Judges seems to have gained an advantage, even over England's greatest Chancellor.

In this edition some three hundred pages have been added to the American notes, and the authorities, for the most part, brought down to the present time.

It is believed that the notes to the different cases exhibit, in various aspects, the entire body of principles and doctrines of equitable jurisprudence, as administered at the present day in both England and in the United States."—*Publishers' Circular.*

Whitman's (C. S.) Patent Cases determined by the Supreme Court of the United States, including Copyright and Trade-Mark Cases which have been cited, affirmed, or reversed, from 1 Black to 20 Wallace. Washington, 1875, $10.00.

Whitman's (C. S.) Patent Laws, and Practice of obtaining Letters-patent of Inventions in the United States and Foreign Countries, including Copyright and Trade-mark Laws. Second edition, revised and enlarged. Washington, 1875. $5.00.

Wicksteed's (R. J.) Table of the Statutes of the Dominion of Canada and the British North America Act, 1867. With an Alphabetical Index to the same, and an Index to Imperial Statutes affecting Canada, wholly or partly in force. Ottawa, 1874. $1.50.

Wigram's (Sir J.) Examination of the Rules of Law respecting the administration of Extrinsic Evidence in aid of the Interpretation of Wills, by W. K. WIGRAM. London, 1858.

Wigram and O'Hara on the Law of Wills. Part 1. Extrinsic Evidence. By Sir JAMES WIGRAM, Part 2. On Construction of Wills. By JOHN P. O'HARA. In one large 8vo. vol. New York, 1872. $7.50.

Of the Philosophic excellence of Sir James Wigram's work there never has been any doubt. The treatise is also emi-

nently practical, and contains a mine of information, in almost all branches of its subject matter. Nearly 700 cases are cited, clearly showing the settled English and American Law on this branch of the Law.

The author has thoroughly examined the subject, and cites nearly 2,000 English and American cases.—*Publishers' Circular.*

Wigram's (Sir J.) Law of Discovery. London, 1840.

Wildman's (R.) International Law. 2 vols. London. 1849-50. $6.00.

Wilkinson's (T.) Elementary Precedents in Conveyancing. Second edition. 12mo. London, 1870. $3.50.

Wiley (W.), A Plea for Testators. Part I. The Rule in Shelley's Case; its Mischief, and a Remedy Suggested. Dublin, 1869. $1.00.

Will's (J. S.) Practice of the Referees' Court in regard to Engineering Details and Estimates. London, 1866. $5.75.

Williams' (Rt. Hon. Sir E. V.) Law of Executors. 2 vols. Royal 8vo. London, 1873. $21.00; half calf, $23.00; calf, $24.00.

Williams' Notes to Saunders' Reports. By the late Serjeant WILLIAMS. Continued to the present time by the Right Hon. Sir EDWARD VAUGHAN WILLIAMS. 2 vols. Royal 8vo. 1871. $13.50; half calf. $15.50.

"Instead of the old text of 'Saunders' Reports,' which contain so large an extent of what is now useless matter, we have here an abridgment of the several cases, to which the old notes are applied. The pleadings are also omitted, as entirely without value in the existing state of the law. The present is in fact an adaptation of 'Williams' Saunders to the law as it now exists; and this is effected in a manner advantageous for practical purposes, but without rendering less solid the learning which is here so amply displayed."—*Law Magazine*, August. 1871.

Williams' (Joshua) Principles of the Law of Personal Property. Ninth Edition. 8vo. London, 1876. $5.75; half calf, $6.75.

Williams' (Joshua) on Personal Property. Fourth American, from the Seventh English edition. With copious Notes illustrating American Law, by BENJ. GERHARD and S. WETHERILL. Philadelphia, 1872. $6.00.

Williams' (Joshua) Principles of the Law of Real Property. Intended as a First Book for the use of Students in Conveyancing. Eleventh edition. London, 1875. $5.75; half calf, $6.75.

Williams' Real Property, Fourth American, from the Ninth London edition, with copious Notes and References to American cases, by WILLIAM HENRY RAWLE, and Hon. JAMES T. MITCHELL. Philadelphia, 1872. $5.00.

Williams'—Questions on the seventh edition of Williams on Real Property. For the use of Students. London, 1866. $1.25.

Williams' (W. V.) Law and Practice in Bank-ruptcy, comprising the Bankruptcy Act, the Debtors Act, and the Bankruptcy Repeal and Insolvent Court Act of 1869, and the rules and Forms made under these Acts. By ROLAND VAUGHAN WILLIAMS, of Lincoln's Inn, Esq., and WALTER VAUGHAN WILLIAMS, of the Inner Temple, Esq., assisted by FRANCIS HALLETT HARDCASTLE, of the Inner Temple, Esq., Barristers-at-Law. Second edition. London, 1876. $7.75; half calf, $8.75.

"'Williams on Bankruptcy' is quite satisfactory, the more so, perhaps, as the authors have wisely 'not attempted to give all the old authorities, even where the law seems unchanged, but rather the result of those authorities."—*Law Magazine*, Nov., 1876.

"The present edition is a great improvement."—*Solicitors' Journal*, August, 26, 1876.

"It would be difficult to speak in terms of undue praise of the present work. . . . The present edition brings down the law to May, 1876, and the profession has now not only the most recent, but certainly one of the best, if not the best, treatise on the Law of Bankruptcy."—*Public Opinion*, July 1, 1876.

Williams (R. G.) and Bruce's (G.) Admiralty Practice, with a Supplement containing the County Courts Jurisdiction in Admiralty. London, 1869. $6.50.

*** The supplement may be had separately, price $1.00.

Wilson (Adam). A sketch on the Office of a Constable. Toronto, 1861. $1.00.

Wilson's (Arthur) Judicature Acts, Rules and Forms. With Notes and a copious Index, and additional Rules to Dec. 1876, forming a COMPLETE GUIDE TO THE NEW PRACTICE. London, 1875. $5.00.

"We have nothing but praise to bestow upon the annotating of the rules. We have no doubt it will maintain a position in the front rank of the works upon the all-engrossing subject with which it deals."—*Law Times*, Oct. 16, 1875.

"Mr. Wilson has appended to the Acts and Rules, especially the latter, a valuable body of notes, which we are sure will be found useful."—*Law Journal*, Oct. 30, 1875,

Wilson's (R. K.) History of Modern English Law. Small 8vo. London, 1875. $1.00.

Wills' (Wm.) Essay on the Principles of Circumstantial Evidence, illustrated by numerous Cases. Fourth edition. London, 1862. $3.00.

Wills on Circumstantial Evidence. Fifth American from the Fourth London edition. Philadelphia, 1872. $2.00.

Wolferstan on Elections. See "Rogers."

Woodall's (W. O.) Collection of Reports of Celebrated Trials, Civil and Criminal, with Notes. London, 1873. $2.15.

Wooddesson's (R.) Lectures on the Laws of England. By W. R. WILLIAMS, D. C. L. 3 vols. London, 1834.

Wood (H. G.) on the Law of Nuisances. Albany, 1875. $7.50.

Wood on Trademarks. London, 1876. $1.35.

Woodfall's Law of Landlord and Tenant. A Practical Treatise, with a full Collection of Precedents and Forms of Procedure. Eleventh edition. London. In press.

Woodman (W. B.) and Tidy's (C. M.) Handbook of Forensic Medicine and Texicology. London, 1877. $8.75.

Woolf's (Sydney) Law of Adulterations. Being a Practical Treatise on the Acts for the Prevention of Adulteration of Food, Drink, and Drugs, with an Appendix, containing the Adulteration of Food Acts, 1860 and 1872. London, 1874. $1.00.

Woolrych (H. W.) on Window Lights. London, 1864. $1.65.

Woolrych, (H. W.) on Sewers. London, 1864. $3.25.

Woolrych (H. W.) on the Law of Waters. Including Rights in the Sea, Rivers, Canals, &c. Second edition. London, 1851. $7.00.

Woolrych (H. W.) on Waters and Water-Courses. Reprint. First American from the Second London edition. Philadelphia, 1853.

Woolsey's (T. D.) Introduction to the Study of International Law. Reprint. Fourth edition. New York, 1875. $3.50.

Wordsworth's (C. F. F.) Joint Stock Company Law. Tenth edition. London, 1865. $7.00.

Wotherspoon's (Ivan) Manual of Procedure in Lower Canada. Montreal, 1870.

Wotherspoon's (Ivan) Insolvent Act of 1875. Montreal, 1875. $3.00.

Wright's Law of Criminal Conspiracies and Agreements. London, 1873. $1.10.

Wrongs and Rights of a Traveller by Rail, by Stage and by Boat. By R. V. ROGERS, Esq., Barrister-at-Law of Osgoode Hall. An attempt to give an agreeable and readable epitome of the law (in Canada, England and the United States,) concerning accidents to travellers and their property—baggage and its loss—tickets—driving—the negligence of carriers and of the carried—hotels and their keepers--telegrams and accident tickets—and

generally of the rights, liabilities and responsibilities of carriers and passengers by car, stage and boat. Toronto, 1875. Half calf, $1.50.

YEATMAN'S (J. P.) Mayor's Court Practice. London, 1870. $1.35.

Yeatman's (J. P.) History of the Common Law of Great Britain and Gaul. From the earliest Period to the time of English Legal Memory. Part I. London, 1874. $3.00.

Yool (G. V.) An Essay on Waste, Nuisance and Trespass, chiefly with reference to Remedies in Equity; Treating of the Laws of Timber, Mines, Lights, Water, Support, the Construction of Public Works, &c. London, 1863. $3.00.

Young's (A.) Digest of Maritime Law Cases and Salvage Awards, from 1837 to 1860. London, 1866. *See* Maritime Reports.

ZABRISKIE (J. C.) on Public Land Laws of the United States, with Instructions and Decisions appertaining thereto; with Practice, Forms, and Appendix. San Francisco, 1870. $7.50.

Zinn's (Peter) Leading Cases on Trusts, with Extended Abstracts of Important Cases. Cincinnati, 1873. $6.50.

TABLE

OF

CANADIAN REPORTS TO 1877.

For price and further information of these Reports, please turn to title "Upper Canada" in Catalogue.

ONTARIO.

Reports	Size.	Period.		Vols.
Taylor's King's Bench.....	8vo.	1823 to	1827	1
Draper's King's Bench.....	"	1829	1831	1
Queen's Bench. (Old Series).	"	1834	1844	6
Queen's Bench.....	"	1844	1877	39
Common Pleas.....	"	1850	1877	27
Chamber.....	12mo.	1851	1852	2
Practice Court and Chamber..	8vo.	1850	1877	6
Chancery, Grant's	"	1849	1877	23
Chancery Chambers.....	"	1858	1877	3
Error and Appeal (Grant)...	"	1846	1866	3
Appeal Reports.....	"	1876		
Vol. 1 in course of publication.				
Law Journal, Upper Canada. (Old Series).....	4to.	1855	1864	10
Law Journal, Upper Canada. (New Series, published Monthly). See Catalogue..	Royal 8vo.	1865	1877	13
Robinson and Harrison's Digest of Upper Canada Reports.....	8vo.	1828	1851	
Harrison and O'Brien's Digest of Upper Canada Reports.	"	1851	1860	
Cooper's Equity Digest from the establishment of the Court to 1872.....	"			
Robinson and Joseph's Digest of all Upper Canada Reports to date.....	Royal 8vo.			
10 Nos. published to date.				

ONTARIO.

Reports.	Size.	Period.	Vols.
Patrick's Election Cases.....		1849	1
Local Courts and Municipal Gazette.....		1865 to 1872	8

QUEBEC.

Conseil Superieur de Quebec. Perrault, Extraits ou Precedents, Tires des Registres.....	8vo.	1727 to 1759	1
Prevoste de Quebec. Perrault: Extraits ou Precedents, tires des Registres..	"	1726 1759	1
King's Bench. District of Quebec. Pyke's Report..	"	1811	1
King's Bench, and appeals to Privy Council. Stuart's Reports.....	"	1810 1835	1
Revue de la Legislation et de Jurisprudence, des Decisions des Divers Tribuneaux du Bas Canada.....	"	1845 1848	3
Lower Canada Reports.....	"	1851 1867	17
Seigniorial Reports, in English.....	"	1856	2
Seigniorial Reports, in French	"	1856	2
The law Reporter, Ramsay & Morin.....	"	1854	1
The Lower Canada Jurist. (Monthly).....	"	1857 1877	21
Vice-Admiralty Court. Stuart's Reports.....	"	1836 1874	2
Robertson's Index to all Reports published in Lower Canada to 1864.....	"	1864	1
Ramsay's Index to all Reports published in Lower Canada to 1864.....	"	1864	1
Lower Canada Law Journal..	"	1865 1868	4
Lusignan's Index to Reports.	"	1864 1872	1
La Revue Legale. (Monthly.)	"	1869 1877	7

QUEBEC.

Reports.	Size.	Period.		Vols.
La Revue Critique de Legislation et de Jurisprudence du Canada.....	"	1871	1873	3
Le Droit Civil Canadien.	"	1871	1873	1
Lorimier et Vibon's Bibliotheque du Droit Civil Canadien, ...	"		1873	2

NOVA SCOTIA.

Stewart's Admiralty Reports.	Royal 8vo.	1803 to 1813		1
Thomson's Collection of Decisions. (154 pp.).....		1834	1841	
James' Reports.....	"	1853	1855	1
Thomson's Reports.....	"	1856	1859	1
Cochran's Reports. (Part 1).	"		1859	
Oldright's Reports, Vol. 1 and part 1 of Vol. 2.....	"	1860	1865	1
Russell, B. Election 1 part..			1874	
Russell and Chesley. (Vol. 1, Parts 1 and 2).....	"		1876	

NEW BRUNSWICK.

Chipman's MSS. by Allen, 1 part	"	1825 to 1828		
Berton's Reports.....	"	1835	1839	1
Kerr's Reports.....	"	1840	1848	3
Allen's Reports.....	"	1848	1860	4
Hannay's Reports.....	"	1867	1871	2
Pugsley's Reports, 2 Vols. and part of 3.....		1874	1877	2
Steven's Digest of Reports...		1825	1873	1

PRINCE EDWARD ISLAND.

Peters 1 part	8vo.	1850 to 1872	

NEWFOUNDLAND.

Tucker's Select Cases.....	Royal 8vo.	1817 to 1828	1

CANADIAN STATUTES.

ONTARIO.

Statutes of the Province of Upper Canada, 1791 to 1840. Consisting of Revised to 1831 in 1 Vol. and the original Statutes from 1832 to 1840, inclusive.	$20 00
Revised Statutes of Upper Canada, 1840, 2 Vols	
Vol. 1.—Public Acts	5 00
Vol. 2.—Private Acts—Scarce	10 00
Statutes (original) of Canada, (including both Upper and Lower Canada, 1840 to 1851, 4to	20 00
Statutes of Canada, 1852 to 1859. 8vo	6 00
Consolidated Statutes of Upper Canada, 1859	3 25
——— Canada 1859	6 00
——— Lower Canada. 1860	3 [illegible]
Statutes of Canada (including both Upper and Lower Canada) 1860-66. 9 Vols	10 00

STATUTES OF THE DOMINION OF CANADA.

1867	$1.00	1873	$1.60
1868	1.00	1874	1.60
1869	1.50	1875, Vol. 1	1.50
1870	80	1875, Vol. 2, Private Acts	80c.
1871	80	1876, 2 Vols. in 1	1.60
1872	2.00		

1877 ..... $1 00

STATUTES OF ONTARIO.

1867-8	$	1873	$1.75
1868-9	1.00	1874, 1st Sess	1.50
1869	1.00	1874, 2nd Sess	1.00
1870-1	1.00	1875-6	1.00
1871-2	1.00	1877—Scarce	

STATUTES OF QUEBEC.

1867 to 1877, 11 Vols..... $11.00
(Copies in French same price.)

STATUTES OF NEW BRUNSWICK.

1786 to 1877 .... $
Revised Statutes, 3 Vols., 1855.....

STATUTES OF NOVA SCOTIA.

One complete set unrevised, and including the revisions to date, 4to., 8vo. and 12mo, 1756 to 1877. ....$100.00.
Revised Statutes, 4th Series, 1874..... ..... $2.75
Annuals—1873. 1874. 1875. 1876. 1877. 90 cts. each.

STATUTES OF PRINCE EDWARD ISLAND.

Scarce.

STATUTES OF NEWFOUNDLAND.

Consolidated $5.00
1872. 1873. 1874. 1875. 1876. $1.25 each.

STATUTES OF BRITISH COLUMBIA.

Revised 1871..... $5.00.
1871. 1872. 1863. 1874. 1875. 1876. $1.50 each

STATUTES OF MANITOBA.

1874 Scarce.
Annuals—1871. 1872. 1873. 1875. 1876.

A CHRONOLOGICAL LIST

OF

ENGLISH LAW REPORTS

A large Collection of which is kept constantly in stock and prices quoted on application.

HOUSE OF LORDS.

	Period.	Date of last Edition.	Size.	No. of Vols.
Shower	1694 to 1699	1876	8vo	1
Colles	1697 to 1714	1789	8vo	1
Brown by Tomlins	1702 to 1800	1803	roy. 8vo.	8
Dow	1812 to 1818	....	roy. 8vo.	6
Bligh and part 1 of Vol. IV.	1819 to 1821	....	roy. 8vo.	3
Bligh. New Series and pts 1, 2 & 3, of Vol. XI.	1827 to 1837	....	roy. 8vo.	10
Dow and Clark	1827 to 1832	....	roy. 8vo.	2
Clark and Finnelly	1831 to 1836	....	roy. 8vo.	12
Maclean and Robinson	1839	....	roy. 8vo.	1
West	1839 to 1841	....	roy. 8vo.	1
House of Lords Cases (Clark)	1847 to 1866	....	roy. 8vo.	11
——— Index to	1814 to 1866	....	roy. 8vo.	1

PRIVY COUNCIL.

Acton and part 1 Vol II.	1809 to 1811	....	roy. 8vo.	1
Knapp	1829 to 1836	....	roy. 8vo.	3
Moore	1836 to 1862	....	roy. 8vo.	15
Moore. New Series	1862 to 1873	....	roy. 8vo.	9
Moore. The Gorham Case	1850	....	roy. 8vo.	1
Moore. East India Appeals	1836 to 1873	....	roy. 8vo.	14

CHANCERY.

	Period.	Date of last Edition.	Size.	No. of Vols.
Cary	1557 to 1604	1872	12mo.	1
Choycecases in Chancery	1557 to 1606	1870	8vo	1
Tothill	1559 to 1646	1872	12mo.	1
Dickens	1559 to 1798	1803	roy. 8vo.	2
Reports in Chancery	1615 to 1712	1736	folio	1
Nelson	1625 to 1693	1872	8vo	1
Equity Cases Abridged		1793-69	folio	2
Cases in Chancery	1660 to 1688	1735	folio	1
Freeman	1660 to 1706	1823	roy. 8vo.	1
Finch (Sir H.)	1673 to 1681	1626	folio	1
Vernon	1681 to 1720	1828	roy. 8vo.	2
Finch's Precedents	1689 to 1723	1786	roy. 8vo.	1
Peere Williams	1695 to 1736	1826	roy. 8vo.	3
Gilbert	1705 to 1727	1742	folio	1
Select Cases temp. King.	1724 to 1734	1850	roy. 8vo.	1
Moseley	1726 to 1731	1803	8vo	1
Kelynge, W.	1731 to 1736	1873	8vo.	1
Talbot Cases temp.	1734 to 1738	1793	8vo.	1
West	1736 to 1739	1827	roy. 8vo.	1
Atkyns	1736 to 1755	1794	roy. 8vo.	3
Ambler	1737 to 1784	1828	roy. 8vo.	2
Barnardiston	1740 to 1741	1742	folio	1
Ridgeway temp. Hardwicke	1744 to 1746	1794	roy. 8vo.	1
Vesey, Sen. and Belt's Supplement	1747 to 1756	1818-25	roy. 8vo.	3
Eden	1757 to 1767	1827	roy. 8vo.	2
Brown, by Eden	1778 to 1794	1819	roy. 8vo.	4
Brown, by Belt	—	—	1820	roy. 8vo.	4
Cox	1783 to 1796	1816	roy. 8vo.	2
Vesey, Jun., with Index, and Hovenden's Sup.	1789 to 1816	1827	roy. 8vo.	22
Vesey and Beames	1812 to 1814	1818	roy. 8vo.	3
Cooper, G., temp. Eldon	1815	1815	roy. 8vo.	1
Merivale	1815 to 1817	....	roy. 8vo.	3
Swanston	1818 to 1819	....	roy. 8vo.	3
Wilson 4 Parts	1818 to 1819	....	roy. 8vo.	1

CHANCERY.—(*Continued.*)

	Period.	Date of last Edition.	Size.	No. of Vols.
Jacob and Walker	1819 to 1821	....	roy. 8vo.	2
Jacob.....	1821 to 1822	....	roy. 8vo.	1
Turner and Russell.. ..	1822 to 1824	....	roy. 8vo.	1
Russell....	1826 to 1829	....	roy. 8vo.	5
Only 2 parts of the 5th Vol. were published.				
Russell and Mylne	1829 to 1831	....	roy. 8vo.	2
Mylne and Keene.....	1833 to 1835	....	roy. 8vo.	3
Mylne and Craig.... ..	1836 to 1840	....	roy. 8vo.	5
Cooper, C. P....	1837 to 1838	....	roy. 8vo.	1
Craig and Phillips.....	1841	....	roy. 8vo.	1
Cooper, temp. Cottenham..	1835 to 1848	....	roy. 8vo.	2
Phillips.....	1841 to 1849	....	roy. 8vo.	2
Hall and Twells.... ..	1848 to 1850	....	roy. 8vo.	2
Macnaghten & Gordon..	1849 to 1851	....	roy. 8vo.	3
De Gex, Macnaghten & Gordon..... ..	1851 to 1857	....	roy. 8vo.	8
De Gex and Jones	1857 to 1860	....	roy. 8vo.	4
De Gex, Fisher & Jones..	1860 to 1862	....	roy. 8vo.	4
De Gex, Jones & Smith..	1862 to 1866	....	roy. 8vo.	4

ROLLS COURT.

Tamlyn	1829 to 1830	....	roy. 8vo.	1
Keen....	1836 to 1838	....	roy. 8vo.	2
Beavan....	1838 to 1866	....	roy. 8vo.	26

VICE-CHANCELLOR'S COURTS.

Maddock..	1815 to 1822	....	roy. 8vo.	6
Simons and Stuart	1822 to 1826	....	roy. 8vo.	2
Simons	1826 to 1849	....	roy. 8vo.	17
Simons. New Series ..	1850 to 1852	....	roy. 8vo.	2
Drewry	1852 to 1859	....	roy. 8vo.	4
Drewry and Smale....	1860 to 1865	....	roy. 8vo.	2
Younge and Collyer....	1841 to 1848	....	roy. 8vo.	2

VICE-CHANCELLOR'S COURTS.—(*Continued.*)

	Period.	Date of last Edition.	Size.	No. of Vols.
Collyer	1844 to 1845	....	roy. 8vo.	2
De Gex and Smale	1846 to 1852	....	roy. 8vo.	5
Smale and Giffard	1852 to 1857	....	roy. 8vo.	3
Giffard	1857 to 1865	....	roy. 8vo.	5
Hare	1841 to 1853	....	roy. 8vo.	11
Kay	1853 to 1854	....	roy. 8vo.	1
Kay and Johnson	1854 to 1858	....	roy. 8vo.	4
Johnson	1859	....	roy. 8vo.	1
Johnson and Hemming	1860 to 1862	....	roy. 8vo.	2
Hemming and Miller	1862 to 1865	....	roy. 8vo.	2

KING'S BENCH AND QUEEN'S BENCH.

State Trials, with Index	1163 to 1820	....	roy. 8vo.	34
Year Books	1307 to 1537	1679	folio.	11
Bellewe	1378 to 1400	1869	8vo.	1
Keilway	1496 to 1531	1688	folio.	1
Moore	1512 to 1621	1688	folio.	1
Dyer	1513 to 1582	1794	roy. 8vo-	3
Brooke's New Cases	1515 to 1558	1873	8vo.	1
March's translation of Brooke	1515 to 1558	1873	8vo.	1
Benloe	1531 to 1628	1661	folio.	1
Leonard	1540 to 1615	1687	folio.	1
Plowden	1550 to 1580	1816	roy. 8vo.	2
Owen	1556 to 1615	1656	folio.	1
Noy	1559 to 1649	1669	folio.	1
Coke	1572 to 1616	1826	roy. 8vo.	6
Godbolt	1575 to 1638	1652	4to.	1
Croke	1582 to 1641	1790	roy. 8vo.	4
Gouldesborough	1586 to 1602	1682	4to.	1
Popham	1592 to 1627	1682	folio.	1
Yelverton	1603 to 1613	1792	8vo.	1
Hobart	1603 to 1625	1724	folio.	1
Davies (Ireland)	1604 to 1612	1674	folio.	1
Ley	1608 to 1629	1659	folio.	1
Calthrop	1609 to 1618	1872	12mo.	1

KING'S BENCH AND QUEEN'S BENCH.—*Continued.*

	Period.	Date of last Edition.	Size.	No. of Vols.
Bulstrode	1609 to 1639	1688	folio.	1
Rolle	1614 to 1625	1675	folio.	2
Palmer	1619 to 1629	1721	folio.	1
Jones, W.	1620 to 1641	1675	folio.	1
Latch	1625 to 1628	1662	folio.	1
March, New Cases	1639 to 1653	1675	4to.	1
Style	1645 to 1646	1658	folio.	1
Aleyn	1646 to 1649	1688	folio.	1
Siderfin	1657 to 1670	1714	folio.	1
Raymond, Sir T.	1660 to 1684	1803	roy. 8vo.	2
Levinz	1660 to 1697	1793	8vo.	3
Keble	1661 to 1679	1685	folio.	3
Kelyng, J.	1662 to 1669	1873	8vo.	1
Saunders	1666 to 1673	1845	roy. 8vo.	3
Jones, T.	1667 to 1685	1729	folio.	1
Ventris	1668 to 1691	1726	folio.	1
Pollexfen	1669 to 1685	1702	folio.	1
Modern	1669 to 1732	1793-6	roy. 8vo.	12
Freeman	1670 to 1704	1826	roy. 8vo.	1
Shower	1678 to 1695	1794	roy. 8vo.	2
Skinner	1681 to 1698	1728	folio.	1
Comberbach	1685 to 1699	1724	folio.	1
Carthew	1686 to 1701	1743	folio.	1
Holt	1688 to 1711	1738	folio.	1
Salkeld	1869 to 1712	1795	roy. 8vo.	3
Raymond (Lord)	1694 to 1734	1790	roy. 8vo.	3
Fortescue	1695 to 1738	1748	folio.	1
Comyns	1695 to 1741	1792	roy. 8vo.	2
Sessions Cases	1710 to 1748	1873	8vo.	1
Gilbert's Cases in Law and Equity	1713 to 1715	1760	8vo.	1
Strange	1716 to 1749	1795	roy. 8vo.	2
Barnardiston	1726 to 1735	1744	folio.	2
Fitzgibbon	1728 to 1732	1732	folio.	1
Barnes' Cases of Practice	1732 to 1760	1790	roy. 8vo.	1

KING'S BENCH AND QUEEN'S BENCH.—*Continued.*

	Period.	Date of last Edition.	Size.	No. of Vols.
Ridgeway temp. Hardwicke	1733 to 1737	1794	roy. 8vo.	1
Cunningham	1734 to 1736	1871	8vo.	1
Lee temp. Hardwicke	1733 to 1738	1815	roy. 8vo.	1
Andrews	1738 to 1740	1792	8vo.	1
Wilson	1742 to 1774	1799	roy. 8vo.	3
Blackstone (W.)	1746 to 1780	1828	roy. 8vo.	2
Sayer	1751 to 1756	1790	8vo.	1
Kenyon	1753 to 1760	1819-25	roy. 8vo.	2
Wilmot's Notes and Opinions	1757 to 1770	1802	4to.	2
Burrow	1757 to 1771	1812	roy. 8vo.	5
Lofft	1772 to 1774	1790	8vo.	1
Cowper	1774 to 1778	1800	roy. 8vo.	2
Douglas	1778 to 1884	1813-31	roy. 8vo.	4
Durnford and East	1785 to 1800	1817	roy. 8vo.	8
East	1801 to 1812	....	roy. 8vo.	16
Maule and Selwyn	1813 to 1817	....	roy. 8vo.	6
Barnewall and Alderson	1817 to 1822	....	roy. 8vo.	5
——— Cresswell	1822 to 1830	....	roy. 8vo.	10
——— Adolphus	1830 to 1834	....	roy. 8vo.	5
Adolphus and Ellis	1834 to 1840	....	roy. 8vo.	12
Queen's Bench (Adolphus and Ellis, New Series)	1841 to 1852	....	roy. 8vo,	18
Ellis and Blackburn	1852 to 1858	....	roy. 8vo.	8
Ellis, Blackburn, and Ellis	1858	....	roy. 8vo.	1
Ellis and Ellis	1858 to 1861	....	roy. 8vo.	3
Best and Smith	1861 to 1869	....	roy. 8vo.	10
Dowling & Ryland	1821 to 1827	....	roy. 8vo.	9
Manning & Ryland	1827 to 1830	....	roy. 8vo.	5
Neville & Manning	1831 to 1836	....	roy. 8vo.	6
Neville & Perry	1836 to 1838	....	roy. 8vo.	3
Perry & Davison	1838 to 1841	....	roy. 8vo.	4
Gale & Davison	1841 to 1843	....	roy. 8vo.	3
Davison & Merivale	1843 to 1844	....	roy. 8vo.	1

BAIL COURT.

	Period.	Date of last Edition.	Size.	No. of Vols.
Chitty	1819 to 1820	....	roy. 8vo.	2
Dowling	1830 to 1840	....	roy. 8vo.	9
——— (New Series)	1841 to 1842	....	roy. 8vo.	2
——— and Lowndes	1846 to 1849	....	roy. 8vo.	7
Saunders and Cole	1842 to 1848	....	roy. 8vo.	2
Lowndes, Maxwell, and Pollock	1850 to 1851	....	roy. 8vo.	2
——— and Maxwell.	1852	....	roy. 8vo.	1

COMMON PLEAS.

Benloe and Dalison	1486 to 1580	1689	folio.	1
Anderson	1534 to 1605	1664	folio.	1
Brownlow and Goldesborough	1569 to 1624	1675	4to.	1
Saville	1580 to 1594	1688	folio.	1
Hutton	1612 to 1639	1682	folio.	1
Bridgman (Sir J.)	1613 to 1621	1659	folio.	1
Winch	1621 to 1625	1657	folio.	1
Littleton	1626 to 1632	1683	folio.	1
Hetley	1627 to 1632	1657	folio.	1
Bridgman (Sir Orlando)	1660 to 1667	1823	roy. 8vo.	1
Carter	1664 to 1676	1688	folio.	1
Vaughan	1665 to 1674	1706	folio.	1
Lutwyche	1682 to 1704	1704	folio.	2
Lutwyche, translated by Nelson	1682 to 1704	1718	folio.	1
Cooke	1706 to 1747	1872	8vo.	1
Willes	1737 to 1760	1800	8vo.	1
Blackstone (H.)	1788 to 1796	1827	roy. 8vo.	2
Bosanquet and Puller	1796 to 1807	1826	roy. 8vo.	5
Taunton	1808 to 1819	....	roy. 8vo.	8
Broderip and Bingham	1819 to 1822	....	roy. 8vo.	3
Bingham	1822 to 1834	....	roy. 8vo.	10
——— New Cases	1834 to 1840	....	roy. 8vo.	6
Manning and Granger	1840 to 1844	....	roy. 8vo.	7
Common Bench	1845 to 1856	....	roy. 8vo.	18

COMMON PLEAS.—(*Continued.*)

	Period.	Date of last Edition.	Size.	No. of Vols.
Common Bench, Indexto		....	roy. 8vo.	1
——— New Series.	1856 to 1865	....	roy. 8vo.	20
Harrison and Rutherfurd	1866 to 1868	....	roy. 8vo.	1
Marshall	1814 to 1816	....	roy. 8vo.	2
Moore	1817 to 1827	....	roy. 8vo.	12
Moore and Payne	1828 to 1831	....	roy. 8vo.	5
Moore and Scott	1831 to 1834	....	roy. 8vo.	4
Scott	1834 to 1840	....	roy. 8vo.	8
——— New Reports.	1840 to 1845	....	roy. 8vo.	8

EXCHEQUER.

Jenkins	1220 to 1623	1777	folio.	1
Lane	1605 to 1612	1657	folio.	1
Hardres	1655 to 1669	1792	8vo.	1
Bunbury	1713 to 1742	1793	8vo.	1
Parker	1743 to 1767	1791	8vo.	1
Anstruther	1792 to 1797	1817	roy. 8vo.	3
Forest	1801	....	roy. 8vo.	1
Wightwick	1810 to 1811	....	roy. 8vo.	1
Price	1814 to 1824	....	roy. 8vo.	13
McClelland	1824	....	roy. 8vo.	1
——— and Younge.	1825	....	roy. 8vo.	1
Young and Jervis	1826 to 1830	....	roy. 8vo.	3
Crompton and Jervis	1830 to 1832	....	roy. 8vo.	2
——— and Meeson.	1832 to 1834	....	roy. 8vo.	2
——— ——— and Roscoe	1834 to 1836	....	roy. 8vo.	2
Meeson and Welsby	1836 to 1847	....	roy. 8vo.	16
Exchequer Reports (Welsby, Hurlstone, and Gordon)	1847 to 1856	....	roy. 8vo.	11
Hurlstone and Norman.	1856 to 1861	....	roy. 8vo.	7
Hurlstone and Coltman.	1862 to 1865	....	roy. 8vo.	4
Tyrrwhitt	1830 to 1835	....	roy. 8vo.	5
Tyrrwhitt and Granger	1836	....	roy. 8vo.	1

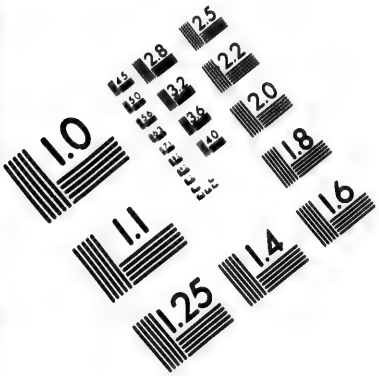

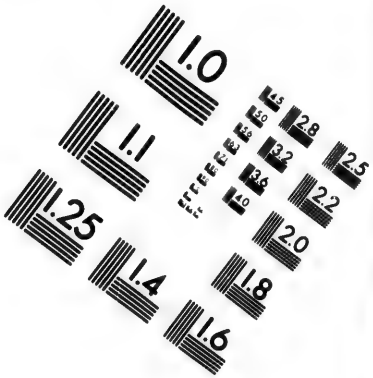

IMAGE EVALUATION
TEST TARGET (MT-3)

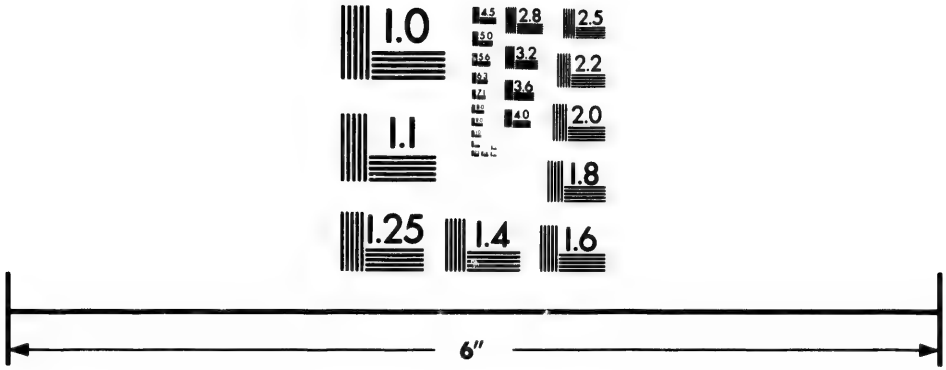

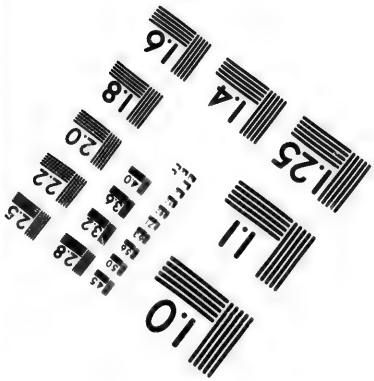

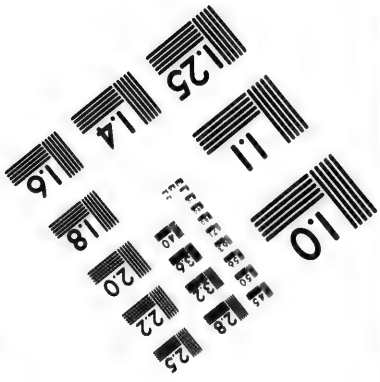

Photographic
Sciences
Corporation

23 WEST MAIN STREET
WEBSTER, N.Y. 14580
(716) 872-4503

2.8
2.5
3.2
2.2
3.6
2.0
1.8
1.1
1.0

EXCHEQUER, EQUITY.

	Period.	Date of last Edition.	Size.	No. of Vols.
Wilson, 1 part.....	1817	....	roy. 8vo.	
Daniell	1817 to 1819	....	roy. 8vo.	1
Younge.....	1830 to 1832	....	roy. 8vo.	1
Younge and Collyer....	1833 to 1841	....	roy. 8vo.	4

NISI PRIUS.

Peake.....	1790 to 1812	1820-29	roy. 8vo.	2
Espinasse	1793 to 1807	....	roy. 8vo.	6
Campbell.....	1808 to 1816	....	roy. 8vo.	4
Holt.....	1815 to 1817	....	roy. 8vo.	1
Starkie, and Vol. III. Part 1.....	1815 to 1822	....	roy. 8vo.	2
Gow.....	1818 to 1820	....	roy. 8vo.	1
Dowling and Ryland, 1 Part.....	1822 to 1823	....	roy. 8vo.	
Ryan and Moody.....	1823 to 1826	....	roy. 8vo.	1
Carrington and Payne..	1823 to 1841	....	roy. 8vo.	9
Moody and Malkin.....	1827 to 1830	....	roy. 8vo.	1
Moody and Robinson...	1831 to 1844	....	roy. 8vo.	2
Carrington and Marshman....	1840 to 1842	....	roy. 8vo.	1
Carrington and Kirwan, and Vol. III. Pts. 1 & 2.....	1843 to 1850	....	roy. 8vo.	2
Foster and Finlason....	1858 to 1867	....	roy. 8vo.	4

ECCLESIASTICAL.

Lee.....	1752 to 1758	1833	roy. 8vo.	2
Haggard (Consistory)...	1789 to 1821	1822	roy. 8vo.	2
Phillimore.....	1809 to 1821	....	roy. 8vo.	3
Addams, and Vol. III. Part 1.....	1822 to 1826	....	roy. 8vo.	2
Haggard, and Vol. IV. Parts 1 & 2.....	1827 to 1833	....	roy. 8vo.	3
Curteis.....	1834 to 1844	....	roy. 8vo.	3

ECCLESIASTICAL.—(*Continued.*)

	Period.	Date of last Edition.	Size.	No. of Vols.
Notes of Cases in the Ecclesiastical and Maritime Courts	1841 to 1850	....	roy. 8vo.	7
Robertson, and Vol. II. Parts 1, 2, & 3	1844 to 1851	....	roy. 8vo.	1
Spinks (Ecclesiastical and Admiralty)	1853 to 1855	....	roy. 8vo.	2
Dean	1855 to 1857	....	roy. 8vo.	1

PROBATE AND DIVORCE.

Swabey and Tristram	1858 to 1865	....	roy. 8vo.	4

ADMIRALTY.

Marriott	1776 to 1779	....	8vo.	1
Robinson (C.)	1799 to 1808	....	roy. 8vo.	6
Edwards	1808 to 1810	....	roy. 8vo.	1
Dodson	1811 to 1822	....	roy. 8vo.	2
Haggard	1822 to 1837	....	roy. 8vo.	3
Robinson (W.)	1838 to 1852	....	roy. 8vo.	3
Swabey	1858 to 1859	....	roy. 8vo.	1
Lushington	1860 to 1863	....	roy. 8vo.	1
Browning and Lushington	1864 to 1865	....	roy. 8vo.	1

BANKRUPTCY.

Rose	1810 to 1816	....	roy. 8vo.	2
Buck	1816 to 1820	....	roy. 8vo.	1
Glyn and Jameson	1821 to 1828	....	roy. 8vo.	2
Montagu and M'Arthur	1828 to 1830	....	roy. 8vo.	1
Montagu	1830 to 1832	....	roy. 8vo.	1
Montagu and Bligh	1832 to 1833	....	roy. 8vo.	1
Montagu and Ayrton	1833 to 1838	....	roy. 8vo.	3
Montagu and Chitty	1838 to 1840	....	roy. 8vo.	1
Deacon and Chitty	1832 to 1835	....	roy. 8vo.	4

BANKRUPTCY.—(*Continued.*)

	Period.	Date of last Edition.	Size.	No. of Vols
Deacon	1836 to 1839	....	roy. 8vo.	4
Montagu, Deacon, and De Gex	1840 to 1844	....	roy. 8vo.	3
De Gex	1845 to 1848	....	roy. 8vo.	1
Fonblanque	1849 to 1852	....	8vo.	1
De Gex, Macnaghten, and Gordon, Parts 1 to 9	1851 to 1857	....		
De Gex and Jones	1860	....	roy. 8vo.	1
De Gex, Fisher & Jones. Part. I.	1860	....	roy. 8vo.	
De Gex, Jones & Smith	1862 to 1865	....	roy. 8vo.	1

RAILWAY AND CANAL CASES.

Nicholl, Hare, Carrow, Oliver, Bevan and Lefroy	1835 to 1855	....	roy. 8vo.	7
Neville and Macnamara	1854 to 1876	....	roy. 8vo.	2

Vol. III. is in course of publication.

MERCANTILE CASES.

Danson and Lloyd	1828–29	....	roy. 8vo.	1
Lloyd and Welsby	1829 to 1830	....	roy. 8vo.	1

ELECTION CASES.

Glanville	1624	....	8 vo.	1
Douglas	1774 to 1776	....	8 vo.	4
Fraser	1776 to 1777	....	8 vo.	2
Luder	1785 to 1790	....	8 vo.	3
Peckwell	1802 to 1806	....	8 vo.	2
Corbett and Daniell	1819	....	8 vo.	1
Cockburn and Rowe	1832	....	8 vo.	1
Perry and Knapp	1833	....	8 vo.	1
Knapp and Ombler	1834	....	8 vo.	1

ELECTION CASES.—(*Continued.*)

	Period.	Date of last Edition.	Size.	No. of Vols.
Falconer and Fitzherbert	1837	....	8 vo.	1
Barron and Austin....	1842	....	8 vo.	1
Barron and Arnold....	1843–46	....	8 vo.	1
Power, Rodwell & Dew.	1847 to 1856	....	12 mo.	2
Wolferstan and Dew..	1856 to 1858	....	12 mo.	1
Wolferstan and Bristow..	1859 to 1865	....	12 mo.	1
Lutwyche (Registration Cases	1843–1853	....	roy. 8vo.	2
Keane and Grant (Registration Cases.....	1854 to 1862	....	roy. 8vo.	1
Hopwood and Philbrick Registration Cases ..	1863 to 1867	....	roy. 8vo.	1
Hopwood and Coltman (Registration Cases.. Vol 1. in course of publication.	1868 to 1872	....	roy. 8vo	
O'Malley and Hardcastle (Election Petitions)... Vol. III. in course of publication.	1869 to 1876	....	roy. 8vo.	2

MAGISTRATES' CASES.

Carrow, Hamerton, & Allen (New Sessions Cases), & Vol. IV., Parts 1 to 4.....	1844 to 1851	....	roy. 8vo.	3

CROWN CASES

Foster	1743 to 1761	1809	roy. 8vo.	1
Leach.....	1730 to 1815	1815	roy. 8vo.	2
Russell and Ryan.....	1799 to 1823	....	roy. 8vo.	1
Lewin's Crown Cases on the Northern Circuit .	1822 to 1838	....	12mo.	2
Moody	1824 to 1844	....	roy. 8vo.	2
Denison	1844 to 1852	....	roy. 8vo.	2
Dearsley	1852 to 1856	....	roy. 8vo.	1

CROWN CASES.—(*Continued.*)

	Period.	Date of last Edition.	Size.	No. of Vols.
Dearsley and Bell	1856 to 1858	....	roy. 8vo.	1
Bell	1858 to 1860	....	roy. 8vo.	1
Leigh and Cave	1861 to 1865	....	roy. 8vo.	1
Cox's Criminal Law Cases	1843 to 1876	...	8vo.	13
Vol. XIV. in course of publication.				
Temple and Mew's Criminal Appeal Cases	1848 to 1851	....	8vo.	1

REPORTS IN ALL THE COURTS.

Jurist	1837 to 1854	....	imp. 8vo.	31
—— New Series	1855 to 1866	....	imp. 8vo.	12
Law Journal	1823 to 1831	....	4to.	9
—— New Series	1832 to 1872	....	4to.	41
Law Times	1845 to 1872	....	folio.	54
—— Reports	1859 to 1872	....	roy. 8vo.	27
Weekly Reporter	1853 to 1872	....	imp. 8vo.	21
New Reports	1862 to 1864	....	4to.	4
The Law Reports (*from Michs. Term*, 1865)	1866 to 1876	....	roy. 8vo.	105
Weekly Notes	1866 to 1876	....	4to.	10

STATUTES AT LARGE.

Statutes at Large from Magna Charta	1825 to 1865	....	4to.	41

REVISED EDITION OF THE STATUTES.

Prepared under the Direction of the Statute Law Committee, and Published by the Authority of Her Majesty's Government.

Vol. 1.—Henry III. to James II...	1235-1685..	$5 75	cloth	London, 1871-77.
" 2.—Will. & Mary to 10 Geo. III.	1688-1770..	5 50	"	
" 3.—11 Geo. III. to 41 Geo. III.	1770-1800..	5 75	"	
" 4—41 Geo. III. to 51 Geo. III.	1801-1811..	5 00	"	
" 5.—52 Geo. III. to 4 Geo. IV.	1812-1823..	6 75	"	
" 6.—5 Geo. IV. to 1 & 2 Will. IV.	1824-1831..	7 50	"	
" 7.—2 & 3 Will. IV, to 6 & 7 Will. IV.....	1831-1836..	8 25	"	
" 8.—7 Will. IV. & 1 Vict. to 5 & 6 Vict. ..	1837-1842 .	9 00	"	
" 9.—6 & 7 Vict. to 9 & 10 Vict..	1843-1846..	8 75	"	
" 10.—10 & 11 Vict. to 13 & 14 Vict.	1847-1850..	7 75	"	
" 11.—14 & 15 Vict. to 16 & 17 Vict.	1851-1853..	7 75	"	
" 12.—17 & 18 Vict. to 19 & 20 Vict.	1854-1856..	7 25	"	

Chronological Table of and Index to the Statutes, to the end of the Session of 1874. Third Edition, imperial 8vo. $6.75, cloth.

CHRONOLOGICAL LIST

OF

REPORTS IN THE IRISH COURTS.

APPEALS AND WRITS OF ERROR.

	Period.	Size.	No. of Vols.
Ridgway..... ....1784 to 1796		8vo.	3

CHANCERY.

Wallis, by Lyne.....	1766 to 1791	roy. 8vo.	1
Schoales and Lefroy..... ..	1802 to 1806	roy. 8vo.	2
Ball and Beatty...., ...	1807 to 1814	roy. 8vo.	2
Beatty	1814 to 1830	roy. 8vo.	1
Molloy..and Vol. III. Part I.	1827 to 1829	roy. 8vo.	2
Lloyd and Goold. temp. Plunkett..	1834 to 1839	roy. 8vo.	1
Drury and Walsh.....	1837 to 1840	roy. 8vo.	2
Connor and Lawson.....	1841 to 1843	roy. 8vo.	2
Lloyd and Goold.. }	 1835	roy. 8vo.	1
Drury and Warren } temp.	1841 to 1843	roy. 8vo.	4
Drury..... .... } Sugden..	1843 to 1844	roy. 8vo.	1
Jones and Latouche }	1845 to 1846	roy. 8vo.	3

Continued by Irish Law and Equity Reports.

ROLLS COURT.

Hogan..	1816 to 1834	roy. 8vo.	2
Sausse and Scully.....	1837 to 1840	roy. 8vo.	1
Flanagan and Kelly.....	1840 to 1842	roy. 8vo.	1

Continued by Irish Law and Equity Reports.

KING'S BENCH AND QUEEN'S BENCH.

	Period.	Size.	No. of Vols.
Vernon and Scriven.....	1786 to 1788	8vo.	1
Ridgway, Lapp, and Schoales..	1793 to 1795	roy. 8vo.	1
Fox and Smith.....	1822 to 1824	roy. 8vo,	2
Smith and Batty.....	1824 to 1825	roy. 8vo.	1
Batty.....	1825 to 1826	roy. 8vo.	1
Hudson and Brooke.....	1827 to 1831	roy, 8vo.	2
Alcock and Napier.....	1831 to 1833	roy. 8vo.	1
Cooke and Alcock....1st part.	1833 to 1834	roy. 8vo.	
Jebb and Symes.....	1838 to 1841	roy. 8vo.	2
Jebb and Bourke.....	1841 to 1842	roy. 8vo.	1
Continued by Irish Law and Equity Reports.			

COMMON PLEAS.

Smythe.....	1839 to 1840	roy.8 vo.	1
Continued by Irish Law and Equity Reports.			

NISI PRIUS.

Armstrong, Macartney and Ogle.....	1842	roy. 8vo.	1
Blackham, Dundas and Osborne	1846 to 1848	roy. 8vo.	1
Continued by Irish Law and Equity Reports.			

EXCHEQUER.

Hayes	1830 to 1832	roy. 8vo.	1
Hayes and Jones.....	1832 to 1834	roy. 8vo.	1
Jones.....	1834 to 1838	roy. 8vo.	2
Jones and Carey, 2 parts....	1838 to 1839	roy. 8vo.	
Longfield and Townsend....	1841 to 1842	roy. 8vo.	1
Continued by Irish Law and Equity Reports.			

REGISTRY CASES.

	Period.	Size.	No. of Vols.
Alcock	1832 to 1837	roy. 8vo.	1
Welsh	1832 to 1840	roy. 8vo.	1

CROWN CASES.

Jebb	1822 to 1840	roy. 8vo.	1

ECCLESIASTICAL.

Milward	1819 to 1843	roy. 8vo.	1

CIRCUIT CASES.

Crawford and Dix, Abridged Cases	1837 to 1838	roy. 8vo.	1
Crawford and Dix	1839 to 1846	roy. 8vo.	3
Crawford on the Six Circuits	1841 to 1843	roy. 8vo.	1

REPORTS IN ALL THE COURTS.

Law Recorder, First Series	1827 to 1831	4to.	4
Glasscock	1831 to 1832	roy. 8vo.	1
Law Recorder, Second Series	1833 to 1838	roy. 8vo.	6
Irish Law, 13 vols. —— Equity, 13 vols. Not published separately.	1838 to 1850	roy. 8vo.	26
—— Law, New Series, 17 vols. —— Equity, New Series, 17 vols. Not published separately.	1850 to 1866	roy. 8vo.	34
The Law Reports (*from Michs. Term*, 1866)	1866 to 1876	roy. 8vo.	20

STATUTES.

	Period.	Size.	No. of Vols.
The Irish Statutes, with two indices from 3rd Edw. II. to 40th Geo. III	1310 to 1800	folio	21

AN

ALPHABETICAL CATALOGUE OF REPORTS

OF

Cases in the various Courts of

ENGLAND, IRELAND AND CANADA,

An assortment of which are

FOR SALE BY R. CARSWELL.

——:o:——

☞ NOTE.—This arrangement of the Reports of England and Ireland, is copied from a similar list prepared by Messrs Stevens & Haynes, London.

	No. of Vols.		Date of last Edition.
Actons prize cases..... and part 1 of vol. 2.	1	.....	....
Addams Ecclesiastical..... and part 1 of vol. 3.	2	.....	....
Adolphus and Ellis, Q.B.....	12	.....	....
Adolphus and Ellis, (New Series), cited as Q. B. Reports.....	18	.....	....
Alcock's Registry Cases (Ireland)...	parts 1 2 & 3		....
Alcock and Napier's K. B. (Ireland)			
Aleyn's K. B.....	....	.....	1688
Allen's New Brunswick Reports. 1848-60.....	4	.....	....
Ambler's Chancery ed Blunt.....	2	.....	1828
Anderson's C. B.	2 in 1	.....	1664
Andrews, K. B., ed Vernon.....	....	.....	1791
Anstruther's Exchequer.....	3 vols.	.....	1817
Appeal Reports Ontario, vol. 1 in course of publication and see Grant	....	.....	....
Armstrong, Macartney, and Ogle's Nisi Prius (Ireland).....	....	.....	....

	No. of Vols.		Date of last Ed'n.
Arnold's C. P. and parts 1 & 2 of vol. 2.	1 vol.		
Arnold and Hodges, Q. B.	parts 1 to 5		
Atkyns Chancery, ed Sanders	3	.....	1794
Ball and Beatty's Chancery (Irish)	2	.....	....
Bankruptcy and Insolvency	2	.....	....
Barnardiston's Chancery	....	.....	1742
Barnardiston's, K. B	2		1744
Barnes' Notes of Cases, C. P.	....	.....	1790
Barnewall and Adolphus, K. B.	5	.....	....
Barnewall and Alderson's K. B.	5	.....	....
Barnewall and Cresswell, K. B.	10	.....	....
Barron and Arnold's Election cases	....	.....	....
Barron and Austin Election cases	....	.....	....
Batty's K. B. (Ireland)	....	.....	....
Beatty's Ch'y "	....	.....	....
Beavan's Chy	36	.....	....
Bell's Crown Cases	....	.....	....
Bellewe's Cases, K. B.	....	.....	1869
Belt's Supplement to Vesey's (Sr.)	....	.....	1825
Bendloe's K. B	....	.....	1661
Benjamin's St. Albans Raid Extradition Case	....	.....	....
Benloe and Dalison's C. B	....	.....	1689
Berton's New Brunswick Rep. 1835-1839	1 vol	.....	....
Best and Smith, Q. B	10	.....	....
Bingham's C. B	10	.....	....
Bingham's New Cases, C. B	6	.....	....
Blackham, Dundas and Osborne's N. P. (Ireland)	....	.....	....
Blackstone's (H.) C. B.	2	.....	1827
Blackstone's (W.) K. B. ed. Elsley	2	.....	1828
Bligh's House of Lords	3 & pt. 1 of 4		....
Bligh's House of Lords, new series	11	.....	....
Bosanquet and Puller)s C. B.	3	.....	....
Bosanquet & Puller's New Reports	2	.....	1826
Bridgman's (Sir J.) C .B.	....	.....	1659
Bridgman's (Sir. O.) C. B. ed. Bannister			1823
Broderip and Bingham's C. B	3		

	No. of Vols.		Date of last Ed'n.
Brooke's New Cases, K. B., with March's Translation	....	.....	1873
Brown's Chancery, ed. Eden	4	.....	1819
Brown's Chacnery, ed. Belt	4	.....	1820
Brown's House of Lords, ed. Tomlins	8	.....	1803
Browning and Lushington's Admiralty	....	.....	....
Brownlow & Goldesborough C. B.	....	.....	1675
Buck's Bankruptcy	....	.....	....
Bullstrode's K. B.	....	.....	1688
Bunbury's Exchequer	....	.....	1793
Burrow's K.B. ed. Sergt. Hill	5	.....	1812
Burrow's Settlement Cases	....	.....	1786
Caldecott's K.B. (cases of settlement)	....	.....	1800
Campbell's Nisi Prius	4	.....	....
Carpmael's Patent Cases	2	....	1843-51
Carrington and Payne's Nisi Prius	9	.....	....
Carrington and Marshman's Nisi Prius	....	.....	....
Carrington and Kirwan's Nisi Prius	3	.....	....
Carter's C. B	....	.....	1688
Carthew's K. B	....	.....	1741
Cary's Chancery	....	.....	1872
Cases in Chancery	....	.....	1735
Cases in Equity (by Gilbert)	....	.....	1742
Cases in Law and Equity, (Gilbert)	....	.....	1760
Cases temp Hardwicke, ed Lee	....	.....	1815
See Cunningham, Ridgeway, & West.			
Cases temp Talbot	....	.....	1792
Cases on the Six Circuits, (Ireland)	....	.....	....
Cases in Law (M. S.)	....	.....	....
Chamber Reports, Upper Canada	2	.....	....
Chancery, Upper Canada (see Grant		.....	....
Chancery Chambers Upper Canada	3	.....	....
Chipman's MSS by Allen, New Brunswick 1825 to 1828	1	.....	....
Chitty's Bail Court	2	.....	....
Choyce Cases in Chancery	....	.....	1870
Clark and Finnelly's House of Lords	12	.....	....
Clarks do. See House of Lords Cases	....	.....	....
Clayton's Pleas of Assize at York	....	.....	1651
Cochran's Reports, Nova Scotia	1 part	.....	1859

	No. of Vols.	Date of last Ed'n
Cockburn and Rowe's Election Cases	....	....
Coke's K. B., ed Thomas and Fraser	6	1826
Colles' House of Lords	....	1789
Collyers's Chancery	2	....
Comberbach's K. B.	....	1724
Common Bench (by Manning, Granger and Scott) and Index	19	....
Common Bench N. S. (by Scott) and Index	20	....
Common Law and Equity Reports	7	....
Common Pleas Reports Upper Can	27	....
Conseil Superieur de Quebec, Perreault, Extraits ou Precedents, Tires des Registres	1	1727–59
Comyn's K. B., ed Rose	2	1792
Connor and Lawson's Chancery (Ireland)	2	....
Cooke's C. P., ed Bucknill	....	1872
Cooke and Alcock's K. B. (Ireland)	1 part	....
Cooper's Chancery, temp. Eldon	....	1815
Cooper's Chancery, temp. Brougham	....	1835
Cooper's Chancery	....	1841
Cooper's Chancery, temp. Cottenham	2	1846–8
Cooper's Equity Digest U. Canada	2	....
Corbett and Daniell's Election Cases	....	..
Cowper's K. B	2	1800
Cox's Chancery	2	....
Cox's Criminal Cases (vol. 13 in course of publication)	12	....
Craig and Phillips' Chancery	....	....
Crawford and Dix's Circuit Cases (Ireland)	3	...
Crawford and Dix's Abridged Cases (Ireland)	....	....
Croke's K. B., ed. Leach	4	1790–2
Crompton and Jervis's Exchequer	2	....
Crompton and Meeson's Exchequer	2	....
Crompton, Meeson and Roscoe's Exchequer	2	....
Cunningham's K. B., ed. Bucknill	....	1871

	No. of Vols.		Date of last Ed'n.
Curteis' Ecclesiastical	3	.....	....
Daniell's Exchequer in Equity	....	.....	....
Danson & Lloyd's Mercantile Cases.	....	.....	....
Davies' Patent Cases	....	.....	1816
Davies' K. B. (Irish)	....	.....	1762
Davison and Merivale's K. B	....	.....	....
Deacon's Bankruptcy	4	.....	....
Deacon and Chitty's Bankruptcy	4	.....	....
Deane's Ecclesiastical	....	.....	....
Dearsley's Crown Cases	....	.....	....
Dearsley and Bell's Crown Cases	....	.....	....
DeGex's Bankruptcy	....	.....	....
DeGex, McNaughton and Gordon's	....	.....	....
Chancery (including Bankruptcy Appeals	8	.....	....
DeGex and Jones' Chancery (including Bankruptcy Appeals	4	.....	....
DeGex, Fisher and Jones' Chancery (including Bankruptcy Appeals)	4	.....	....
DeGex, Jones and Smith's Chancery (including Bankruptcy Appeals)	4	.....	....
DeGex and Smale's Chancery	5	.....	....
Denison's Crown cases	2	.....	....
Dickens' Chancery, ed. Wyatt	2	.....	1803
Dodson's Admiralty	2	.....	....
Douglas' K. B., ed Frere & Roscoe	4		1813-31
Douglas' Election cases	4	.....	....
Dow's House of Lords' cases	6	.....	....
Dow and Clark's House of Lords' cases	2	.....	....
Dowling's Bail Court	9	.....	....
Dowling's Bail Court, new series	2	.....	....
Dowling and Lownde's Bail Court	7	.....	....
Dowling and Ryland's K. B.	9	.....	....
Dowling and Ryland's Magistrates' cases	4	.....	....
Dowling and Ryland's Nisi Prius	1 part.	.....	1822-3
Draper's K. B. Upper Canada	1 vol.	.....	....
Drewry's Chancery	4	.....	....
Drewry and Small's Chancery	2	.....	....
Drinkwater's Common Pleas	parts 1 to 5		....

	No. of Vols.	Date of last Ed'n.
Drury's Chancery, Irish	....	....
Drury's Chancery, temp. Napier	....	....
Drury and Walsh's Chancery, Irish.	2	....
Drury and Warren's Chancery, Irish	4	....
Durnford and East's, K. B., cited Term Reports	8	1817
Dyers' K. B., ed Vaillant	3	1794
East's K. B	16	....
Eden's Chancery	2	1827
Edwards' Admiralty		
Ellis and Blackburn's K. B	8	....
Ellis, Blackburn and Ellis' K. B	....	....
Ellis and Ellis' K. B	3	....
Equity Cases, Abridged	2	1793–69
Equity Reports; see Common Law and Equity	....	....
Error and Appeal; see Grant		
Espinasse's Nisi Prius	6	....
Exchequer Reports (Welsby, Hurlstone and Gordon	11	....
Falconer and Fitzherbert's Election cases	....	....
Finch's Chancery	....	1725
Finch's Chancery Precedents	....	1786
Finlason's Report of Queen v. Gurney and others	...	....
Fitzgibbon's K. B	....	1732
Flanagan and Kelly's Chancery (Ireland)	....	....
Fonblanque's Bankruptcy	2 parts.	....
Forrest's Exchequer	....	....
Fortescue's K. B	....	1748
Foster's Crown cases	....	....
Foster and Finlason's Nisi Prius	4	....
Fox and Smith's K. B. (Irish)	2	....
Fraser's election cases	2	....
Freeman's Chancery ed Hovenden	....	1826
Freeman's K. B., ed Smirke	....	....
Gale's Exchequer	2	....
Gale and Davisons K. B	3	....
Gazette of Bankruptcy	2	....
Giffard's Chancery	5	....

	No. of Vols.		Date of last Ed'n.
Gilbert's Chancery	....	.....	1742
Gilbert's Cases in Law and Equity	....	.....	1760
Glanville's Election cases	....	.....	1755
Glascock's Reports in all the Courts, (Ireland)	....	.....	....
Glyn & Jameson's Bankruptcy	2	.....	....
Godbolt's (Courts of Record)	....	.....	1652
Gouldsborough	....	.....	1682
Gow's Nisi Prius	....	.....	....
Grant's Chancery, Upper Canada	23	.....	....
Grant's Error and Appeal do.	3	.....	....
Haggard's Admirality	3	.....	....
Haggard's Consistory	2	.....	....
Haggard's Ecclesiastical	4	.....	....
Hall and Twell's Chancery	2	.....	....
Hannay's Reports, New Brunswick, 1867-71	2	.....	....
Hardres' Exchequer	....	.....	1792
Hardwicke cases tlmp. see Cunningham, Lee, Ridgeway, West	....	.....	....
Hare's Chancery	11	.....	....
Harrison and O'Briens Digest of Upper Canada Reports	1	.....	....
Harrison and Rutherford's C. P.	....	.....	....
Harrison and Wollaston's K. B. and Bail Court	2	.....	....
Haviland's Prince Edward Island Reports, see Peters	....	.....	....
Hayes' Exchequer (Ireland)	....	.....	....
Hayes' and Jones. do.	....	.....	....
Hemming and Miller's Chancery	2	.....	....
Hetley's C. B	....	.....	1657
Hewley's Charities Chy	....	.....	1839
Hobarts C. B. ed Williams	....	.....	1829
Hodges C. P	3	.....	....
Hogans Chancery (Ireland)	2	.....	....
Holt's K. B	....	.....	1738
Holt's Nisi Prius	....	.....	....
Hopwood and Philbrick Registration Appeal cases	....	.....	....
Hopwood and Coltman (do)	....	.....	....

Vol. 2 in course of publication.

	No. of Vols.	Date of last Ed'n.
Horn and Hurlstone's Exchequer...	1 vol & 2 parts.	
House of Lords cases, Clark's	11	....
Howell's State Trials.....	34	....
Hudson & Brooke's K.B. (Ireland)..	2	....
Hurlstone & Coltman's Exchequer..	4	....
Hurlstone & Norman's Exchequer ..	7	....
Hurlstone & Walmsley's Exchequer	parts 1–5	....
Hutton's C. B.....	....	 1682
Irish Law Recorder in all the courts	10	....
Irish Law and Equity	13 in 26 large	....
Irish Common Law and Chancery..	17 in 34 large	....
Irish Jurist (reports in all the courts	18 large	....
Irish Law Times.....	9 large	commence 1867
Irish Reports.....	2 each year	" 1867
Jacob's Chancery.....	....	 1825
Jacob & Walker's Chancery.....	2	 1823
James' Reports, Nova Scotia.....	1	1853–55
Jebb's Crown cases (Ireland)	....	....
Jebb's Report of the Hampton case..	....	....
Jebb and Bourke's K. B. (Ireland)..	....	....
Jebb and Syme's K. B. (Ireland....	2	....
Jenkin's Exchequer	....	1771 or '77
Johnson's Chancery.....	....	 1858-60
Johnson and Hemming's Chancery..	2	....
Jones' (T.) K. B. and C. B...	....	 1729
Jones' (W.) K. B. and C. B.....	....	 1675
Jones' Exchequer (Ireland).....	2	....
Jones' and Carey's Exchequer (Irel'd)	2 parts.	....
Jones and Latouche's Chancery (Irish.)	3	....
Judgments in the Upper Bench and C. P.....	....	 1655
Jurist, in all courts.....	18 in 31 large	....
Jurist, in all the courts, N. S.....	12 in 24.	....
Kay's Chancery.....	....	....
Kay and Johnson's Chancery	4	....
Keane and Grant's Registration Appeal Cases	....	....
Keble's K. B.....	3	....
Keen's Chancery	2	....
Keilway's K. B.....	....	 1688

	No. of Vols.	Date of last Ed'n.
Kelyng's (Sir John), Crown Cases; ed. Loveland	....	 1873
Kelynge's (W.) Chancery	....	 1873
Kenyon's K. B.; ed. Hanmer	2	....
Kerr's New Brunswick Reports	3	 1840–48
King's Bench, District of Quebec. Pyke's Report	1	....., 1811
King's Bench, and Appeals to Privy Council. Stuart's Reports	1	 1810–35
Knapp's Privy Council	3	....
Knapp and Ombler's Election Cases.	....	....
La Revue Legale (monthly)	7	 1869–77
La Revue Critique de Legislation et de Jurisprudence du Canada (quarterly)	3	 1871–73
Law Reporter; Ramsay and Morin, Quebec	1	 1854
Law Reports, in all the Courts (published monthly	....	 1866–75
Law Reports, new issue (pub. m'thly)	....	Com'g 1876
Law Journal Reports in all the courts (published monthly)	9	....
Law Journal Reports in all the courts New series (published monthly)	....	....
Vol. 46 (1877) in course of publication.		
Law Journal Digest (published every five years)	....	....
Law Journal, old series, Upper Canada	10	....
Law Journal, new series, Upper Canada (published monthly)	....	....
Law Times — weekly—commencing 1845	62	....
Vol. 63 in course of publication.		
Law Times Reports, commencing 1859	36	....
Vol. 37 in course of publication, cited L. T. N. S.		
Lane's Exchequer	....	 1657
Latch's K. B	....	 1662
Leach's Crown Cases	2	 1815
Le Droit Civil Canadien (periodically)	1	 1871–73

	No. of Vols.	Date of last Ed'n.
Lee's Cases K. B., temp. Hardwicke	....	1815
Lee's Ecclesiastical	2	....
Leigh and Caves' Crown cases	....	....
Leonard's K. B	4 parts.	1687
Levinz's K. B. ; ed. Vickers	3	1793
Lewin's Crown Cases	2	....
Ley's K. B.		1659
Lilly's Reports and Pleadings in cases of Assize	....	1719
Littleton's C. B	....	1683
Lloyd and Goold's Chancery (Irish) temp. Sugden	....	....
Lloyd and Goold, temp. Plunket	....	....
Lloyd and Welsby's Mercantile Cases	....	....
Local Courts and Municipal Gazette, Upper Canada	8	1865-72
Lofft's K. B	....	....
Longfield and Townsend's Exchequer, Ireland	....	....
Lorimer et Vibon's Bibliotheque du Droit Civil Canadien	2	1873
Lower Canada Reports	17	....
——— Jurist (Monthly)	20	1857-77
Vol. 21 in course of publication.		
——— Law Journal	4	1865-68
Lowndes, Maxwell and Pollock's Bail Court	2	....
Lowndes and Maxwell's Bail Court	4 parts.	...
Luder's Election Cases	3	....
Lushington's Admiralty	....	....
Lusignan's Index to Lower Canada Reports	1	1864-72
Lutwyche's C. B.	2	1704
——— translated	2	1718
——— by Nelson	1	1718
Lutwyche's Registration Appeal Cases	2	....
M'Cleland's Exchequer	....	....
M'Cleland and Younge's Exchequer.	....	....
Macnaghten and Gordon's Chancery	3	..
Macrory's Patent Cases	2 parts.	....

	No. of Vols.		Date of last Ed'n
Maddock's Chancery (the 6th Vol. by Maddock and Geldart, and sometimes so cited	6	.....	...
Manning and Granger's C. B.	7	.....	...
Manning and Ryland's K. B.	5	.....	....
Manning and Ryland's Magistrates' Cases	2 vols. and part 1 of Vol. III.		
March's New Cases K. B.	....	.....	1675
March's Translation of Brooke (see Brooke)	....	.....	...
Maritime Law Cases (reprinted from Law Times Reports	5 vols. from 1861.		....
Marriott's Admiralty Decisions	....	.....	....
Marshall's C. B.	2	.....	....
Maule and Selwyn's K. B.	6	.....	....
Meeson and Welsby's Exchequer with Index	17	.....	....
Merivale's Chancery	3	.....	...
Milward's Ecclesiastical (Irish)	....	.....	...
Modern K. B. ed. Leach	12	....	1793–96
Molloy's Chancery (Irish)	2 vols. and part 1 of Vol. III.		
Monro's Acta Cancellariæ	....	.....	1845
Montagu's Bankruptcy	....	.....	....
Montagu and Ayrton's Bankruptcy	3	.....	....
Montagu and Bligh's Bankruptcy	....	.....	....
Montagu and Chitty's Bankruptcy	....	.....	....
Montagu, Deacon, and De Gex's Bankruptcy	3	.....	....
Montagu and McArthur's Bankruptcy			
Moody's Crown Cases	2	.....	....
Moody and Malkin's Nisi Prius	....	.....	....
Moody and Robinson's Nisi Prius	2	.....	....
Moore's Privy Council	15	.....	....
Moore's Privy Council (N. S.)	9	.....	....
Moore's Privy Council (The Gorham Case)	....	.....	....
Moore's (J. Bayley) C. B.	12	.....	...
Moore's (Sir F.) K. B.	....	.....	1688
Moore and Payne's C. B.	5	.....	....

	No. of Vols.	Date of last Ed'n.
Moore and Scott's C. B.	4	....
Moseley's Chancery	....	1793 or 1803
Murphy and Hurlstone's Exchequer.	....	....
Mylne and Craig's Chancery	5	....
Mylne and Keen's Chancery	3	....
Nelson's Chancery	....	 1872
Neville and Macnamara's Railway and Canal Cases	1 vol. and part 1 of Vol. II.	
Neville and Manning's K. B.	6	....
Neville and Manning's Magistrates Cases	3	....
Neville and Perry's K. B.	3	....
Neville and Perry's Magistrates Cases	2 parts.	....
Newfoundland Select Cases, by Tucker	1	....
New Reports in all the Courts	6	....
Nicholl, Hare, and Carrow (see Railway Cases)	....	....
Northington (see Eden)	....	....
Notes of Cases in the Ecclesiastical and Maritime Courts, ed. Thornton	7	....
Noy's K. B.	....	....
Oldright's Nova Scotia Reports	1 & pt. 1 vol. 2,	1860–65
O'Malley and Hardcastle's Election Petitions	2	....
Vol. III. in course of publication.		
Owen's C. B.	....	 1656
Palmer's K. B.	....	 1721
Parker's Exchequer	....	 1791
Patrick's Election Cases (Upper Canada)	1	 1849
Peake's Nisi Prius	2	 1820–29
Peckwell's Election Cases	2	....
Peere William's Chancery, ed. Monro, Lowndes, and Randall	3	 1826
Perrault (see Conseil Superieur, see Prevoste)	....	....
Perry and Davison's K. B.	4	....

	No. of Vols.		Date of last Ed'n.
Perry and Knapp's Election Cases..	....	.....	...
Peters' Prince Edward Island Reports by Haviland	1 part	....	1850-72
Phillimore's Ecclesiastical	3	.....	....
Phillips' Chancery	2	.....	....
Phillips' Election Cases	....	.....	....
Pigott and Rodwell's Registration Cases	....	.....	....
Plowden's K. B.....	2	.....	1816
Pollexfen's K. B.....	....	.....	1702
Popham's K. B.....	....	.....	1682
Power, Rodwell and Dew's Election Cases.	2	.....	....
Practice Court and Chamber Reports (Upper Canada).....	6	.....	....
Precedents in Chancery see Finch...	....	.....	1733
Prevoste de Quebec. Perrault: Extraits ou Precedents, tires des Registres.....	1	....	1727-59
Price's Exchequer.....	13	.....	....
Pugsley's New Brunswick Reports, 1874-77	2 vols. and parts of vol. 3.		
Pyke, King's Bench, Lower Canada.	....	.....	....
Queen's Bench Reports, (Adolphus and Ellis' New Series).....	18	.....	....
Queen's Bench, old series Upper Canada	6	.....	....
Queen's Bench, Upper Canada.....	39	.....	....
Railway and Canal cases.....	7	.....	....
Ramsay's Index to all Reports published in Lower Canada to 1864 ..	1	.....	1864
Raymond's (Lord) K. B.....	3	.....	1790
Raymond's (T.) K. B	....	.....	1803
Reports in Chancery.....	....	.....	1736
Revue de la Legislation et de Jurisprudence, des Decisions des Divers Tribuneaux du Bas Canada.....	3	....	1845-48
Ridgway's Chancery and K. B., temp Hardwicke	....	.....	....
Ridgeway's Appeal cases (Irish)....	3	.....	....

	No. of Vols.		Date of last Ed'n.
Ridgeway, Lapp and Schoales' K.B. (Ireland)	....	.....	....
Robertson's Ecclesiastical	2	.....	....
Robertson's Index to all Reports published in Lower Canada to 1864	1	.....	1864
Robinson's C. Admiralty	6	.....	....
Robinson's W. do.	2	.....	....
Robinson and Harrison's Digest of Upper Canada Reports	1	.....	....
Robinson and Joseph's Digest of Upper Canada Reports in course of publication	10 parts issued,		
Rolle's K. B	2	.....	1675
Romilly's (Sir S.) Notes of cases	1 part.		
Rose's Bankruptcy	2 vols.	.....	....
Rowe's Interesting cases K. B. (England and Ireland)	....	.....	....
Russell and Chesley. (Vol. 1. Part 1 and 3...) Nova Scotia	1	.....	1876
Russell, B. Election. Nova Scotia, 1 part	....	.....	1874
Russell's Chancery	5	.....	....
Russell and Mylne's Chancery	2	.....	....
Russell and Ryan's Crown cases	....	.....	....
Ryan and Moody's Nisi Prius	....	.....	....
Salkeld's K. B., ed Evans	3	.....	1795
Saunders, K. B., ed Williams	3	.....	1845
Saunders, K. B., Williams Notes	2	.....	1871
Saunders, and Coles' Bail Court	2	.....	....
Sausse and Scully's (Chancery Ireland)	....	.....	....
Saville's C. B	....	.....	1688
Sayers K. B,	....	.....	1790
Schoales and Lefroy's Chancery Ireland	2	.....	....
Scott's C. B	8	.....	....
Scott's New Reports, C. B.	8	.....	....
Searle and Smith's Divorce Court	2 parts.		
Seigniorial Reports in English, Quebec	2	.....	1856
Seigniorial Reports, in French, "	2	.....	1856
Select Cases in Chancery temp. King ed. Mcnaghten	....	.....	....

	No. of Vols.		Date of last Ed'n.
Sessions Cases K. B.	2	.....	1760
Shower's House of Lords	....	.....	1876
Shower's K.B. ed. Leach	2	.....	1794
Shower's K. B. ed. Butt	....	.....	1836
Siderfin's K. B.	2	.....	1714
Simon's Chancery	17	.....	....
Simon's Chancery, N. S.	2	.....	....
Simon and Stewart's Chancery	2	.....	....
Skinner's K. B.	....	.....	1728
Smale and Giffard's Chancery	3	.....	....
Smith's (J. P.) K B.	3	.....	....
Smith and Batty's K. B., Ireland	....	.....	....
Smythe's C. B., Ireland	....	.....	....
Solicitor's Journal and Reporter	18	.....	....
Vol. 19 in course of publication.			
Spink's Eccles and Admy	2	.....	....
Spink's Prize Cases	2 parts	.....	....
Starkie's Nisi prius	2 and part 1 of vol. III.		
State Trials, ed. Howell	34	.....	....
Statham's Abridgment	....	.....	....
Steven's Digest of New Brunswick Reports 1825-73	1	.....	....
Stewart's Vice-Admiralty Reports, Nova Scotia	1	....	1803-13
Strange's K. B. ed. Nolan	2	.....	1795
Stuart's Vice-Admiralty, Quebec	2	.....	....
Stuart's K. B., Lower Canada	1	.....	....
Style's K. B.,	....	.....	1658
Sugden's Decisions. See Drury, Drury and Warren, Jones and Latouche, Lloyd and Goold	....	.....	....
Swabey and Tristram's Probate and Divorce	4	.....	....
Swabey's Admiralty	....	.....	....
Swanston's Chancery	3	.....	....
Talbot cases temp. ed. Williams	....	.....	1792
Tamlyn's Chancery	....	.....	....
Taunton's C. B.	8	.....	....
Taylor's K.B., Upper Canada	1	.....	....
Temple and Mew's Crown cases	....	.....	....
Thomson's Collection of Decisions, Nova Scotia, (154 pp.)	....	....	1834-41

	No. of Vol's.	Date of last Ed'n.
Thomson's Reports, Nova Scotia...	1	1856 56
Thornton's Notes, see Notes of Cases	....	....
Tothill's Chancery	....	1872
Tucker's Select Cases, Newfoundland	1	1817-28
Turner & Russell's Chancery	....	....
Tyrwhitt's Exchequer	5	....
Tyrwhitt and Granger's Exchequer..	....	....
Vaughan' C. B.	....	1706
Ventris' K. B. and C. B	....	1726
Vernon's Chancery, ed. Raithby....	2	1828
Vernon and Scriven's K. B. (Irish..	....	....
Vesey's Chancery, with Belt's Supplement	3	1818–25
Vesey, Jun.'s Chancery, and Hovenden's Supplement	22	1827
Vesey and Beames' Chancery	3	1818
Vice-Admiralty Court. see Stuart and Stewart.	....	....
Wallis' by Lyne Chancery (Ireland)	....	....
Webster's Patent Cases	Vol. 1, & pt. 1 of Vol. 2	
Weekly Notes, published in conjunction with "The Law Reports"	....	....
Weekly Reporter, in all the Courts.. Vol. 25 in course of publication	24	....
Welsh's Registry Cases (Ireland)	....	....
West's House of Lords	....	....
West's Chancery, temp. Hardwicke..	....	....
Wightwick's Exchequer	....	....
Willes' C. B. ; ed. Durnford	....	1800
Willmore, Wollaston and Davison's Q. B. and Bail Court	1 vol. & pt. 1 of vol. 2.	
Willmore, Wollaston and Hodges' Q. B. and Bail Court	1 vol. & pts. 1 & 2 of v. 2	
Wilmot's Opinions and Judgments, K. B	....	1802
Wilson's Chancery	....	....
Wilson's K. B. and C. B	3 vols	1799
Wilson's Exchequer, in Equity	1 part	1817
Winch's C. B	....	1656

	No. of Vols.		Date of last Ed'n.
Wolferstan and Bristow's Election Cases	....	.....	....
Wolferstan & Dew's Election Cases..	....	.....	....
Wollaston's Bail Court	pts. 1-5		....
Year Books (vol. 1 cited as Maynards)	11	us'lly b'nd in 6	1679
Year Books, ed Horwood	4	vols	1863-73
Yelverton's K. B.	....	.....	1792
Younge's Exchequer in Equity	....	.....	....
Younge and Collyer's Exchequer in Equity	4	.....	....
Younge and Collyer's Chancery	2	.....	....
Younge and Jervis' Exchequer	3	.....	....

A TABLE OF BRITISH REGNAL YEARS.

FOR CONVENIENCE OF REFERENCE TO THE ENGLISH STATUTES AND LAW REPORTS.

Sovereigns.	Commencement of Reign.	Length of Reign
William I	December 25, 1066	21
William II	September 26, 1087	13
Henry I	August 5, 1100	36
Stephen	December 26, 1135	19
Henry II	December 19, 1154	35
Richard I.	September 3, 1189	10
John	May 27, 1199	18
Henry III.	October 28, 1216	57
Edward I.	November 20, 1272	35
Edward II	July 8, 1307	20
Edward III	January 25, 1327	51
Richard II	June 22, 1377	23
Henry IV.	September 30, 1399	14
Henry V	March 21, 1413	10
Henry VI.	September 1, 1422	39
Edward IV	March 4, 1461	23
Edward V.	April 9, 1483	—
Richard III.	June 26, 1483	3
Henry VII	August 22, 1485	24
Henry VIII.	April 22, 1509	38
Edward VI	January 28, 1547	7
Mary	July 6, 1553	2
Philip and Mary	July 25, 1554	6
Elizabeth	November 17, 1558	45
James I.	March 24, 1603	23
Charles I	March 27, 1625	24
The Commonwealth	January 30, 1649	11
Charles II*	May 29, 1660	37
James II	February 6, 1685	4
William and Mary	February 13, 1689	14
Anne	March 8, 1702	13

* Although Charles II. did not ascend the throne until the 29th May, 1660, his regnal years were computed from the death of Charles I. January 13, 1649, so that the year of his restoration is styled the twelfth of his reign.

(*Continued.*)

Sovereigns.	Commencement of Reign.	Length of Reign.
George I	August 1, 1714	13
George II.	June 11, 1727	34
George III	October 25, 1760	60
George IV	January 29, 1820	11
William IV	June 26, 1830	7
Victoria	June 20, 1837	—

1831	1 & 2	William IV.	1855	18 & 19	Vic.
1832	2 & 3	"	1856	19 & 20	"
1833	3 & 4	"	1857	20	"
1834	4 & 5	"	1857	20 & 21	"
1835	5 & 6	"	1858	21 & 22	"
1836	6 & 7	"	1859	22	"
1837	7	Wm. IV. & 1 Vic.	1859	22 & 23	"
1838	1 & 2	Vic.	1860	23 & 24	"
1839	2 & 3	"	1861	24 & 25	"
1840	3 & 4	"	1862	25 & 26	"
1841	4 & 5	"	1863	26 & 27	"
1841	5	"	1864	27 & 28	"
1842	5 & 6	"	1865	28 & 29	"
1843	6 & 7	"	1866	29 & 30	"
1844	7 & 8	"	1867	30 & 31	"
1845	8 & 9	"	1868	31 & 32	"
1846	9 & 10	"	1869	32 & 33	"
1847	10 & 11	"	1870	33 & 34	"
1848	11 & 12	"	1871	34 & 35	"
1849	12 & 13	"	1872	35 & 36	"
1850	13 & 14	"	1873	36 & 37	"
1851	14 & 15	"	1874	37 & 38	"
1852	15 & 16	"	1875	38 & 39	"
1853	16 & 17	"	1876	39 & 40	"
1854	17 & 18	"	1877	40 & 41	"

EARS.

gn.	Length of Reign.
.....	13
.....	34
.....	60
.....	11
.....	7
.....	—
& 19	Vic.
& 20	"
	"
& 21	"
& 22	"
	"
& 23	"
& 24	"
& 25	"
& 26	"
& 27	"
& 28	"
& 29	"
& 30	"
& 31	"
& 32	"
& 33	"
& 34	"
& 35	"
& 36	"
& 37	"
& 38	"
& 39	"
& 40	"
& 41	"

EXPLANATION

OF

ABBREVIATIONS USED IN REFERENCES TO CANADIAN, ENGLISH, AND U. S. LAW BOOKS, &c.

A. (a.) B. (b.).....A. front, B. back of a leaf
A. An. Anon.....Anonymous
A. B.....Anonymous, at the end of Bendloe, Rep. 1661
A. & F. Fixt.....Amos and Ferard Fixtures
Abb. Ins.....Abbott on Insurance
Abb. Sh.....Abbott's Shipping
Abb. Adm.....Abbott's Ad. U. S. District, N. Y.
Abb. N. C,.....Abbott's New Cases Practice
Abb. N. Y. App...Abbott's N. Y. Appeal dec.
Abb. Pr. N. Y....Abbott's Practice New York
Abb. Pr. N. S....Abbott's Pr. N. Series, N. Y.
Abb. U. S.....Abbotts U. S. Circuit and District
Abr. Ca. Eq.....Abridgment of Cases in Equity
A'Becket .....Revised Judgments, Victoria
A. C.....Appeal Court, Chancery
Acc. or Ag. or Agr. Accord or agrees
Act. .....Acton's Reports, Prize Cases
Act. Reg.....Acta Regia
Ad. Eq.....Adams' Equity
Ad. Con.....Addison's Contracts
Ad. Torts. .....Addison on Torts
Ad. & E.....Adolphus and Ellis's Reports, K.B.
Ad. & E. N. S....Adolphus N. S. cited as Q. B.
Add. E. R.....Addams' Ecclesiastical Reports.
Addis. .....Addison, Pensylvania
Adm.....Admiralty
Aiken .....Aiken, Vermont
A. K. Marsh.....A. K. Marshall's Reports, Ky.
Ala. .....Alabama

Alb. L. J.....Albany Law Journal
Al. or Aleyn.....Aleyn's Reports, K.B.
Al. & Nap.....Alcock and Napier, K.B., Ireland
Alc. Reg. C.....Alcock's Registry Cases, Ireland
Allen. .....Allen, Massachusetts, vols. 83-96
Allen .. ..Allen, N. B.
All. Sher.....Allen on Sheriffs
Am. Jur.....American Jurist
Am. Law Reg .....American Law Register
Am. Law Rev .....American Law Review
Am. L. T.....American Law Times
Am. Lead. Cas....American LeadingCases
Amb.....Ambler's Reports, Chancery
And.... .....Anderson's Reports, C. P.
Andr. .....Andrew's Reports, K. B.
Ang. Com. Car....Angell on Common Carriers
Ang. & D. Highw..Angell and Durfee on Highways
Ang. Ins .....Angell on Insurance
Ang. Lim.....Angell on Limitations
Ang. Tid. Wat....Angell on Tide Waters
Ang. Waterc.....Angell on Watercourses
A. & A. Corp..... Angell and Ames on Corporations
Annaly.....Reports, Time Hardwick, K. B.
Anst.....Anstruther' Reports, Exch.
Anth.....Anthon's Nisi Prius, N. Y.
Arch. B. L.....Archbold's Bankrupt Law
Arch. Cr. L.....Archbold's Criminal Law
Arch. J. P.....Archbold's Justice of the Peace
Arch. P. by Ch....Archbold's Practice, by Chitty
Arch. Sum.....Archbold's Summary of the Laws of England
Arch. L. & T.....Archbold's Landlord and Tenant
Arch. N. P.....Archbold's Nisi Prius
Ariz..... .Arizona
Ark.. .....Arkansas
Arn's Ins.....Arnold's Insurance
Arn. .....Arnold's Reports, C. P.
Ashmead.....Ashmead, Pennsylvania, N. P.
Ass..... .....Assize (Book of)
Ass. Tax.....Assessed Taxes (Decisions of Judges)
Ast. Ent.....Aston's Entries
Atk.....Atkyn's Reports, Chancery
Aust. Jur.....Australian Jurist

Aust. Jur	Austin on Jurisprudence
Ayl. Pan	Ayliff's Pandects
Ayl. Par	Ayliff's Parergon Juris
Bab, Set-off	Babington on Set-off
Bac. Abr	Bacon's Abridgment
B. & A, or Barn. and Ald	Barnewall and Alderson's Reports, K. B.
B. & Ad. or Barn. and Adol	Barnewall aud Adolphus's Reports, K. B.
B. & C. or Barn. and Cress	Barnewall and Cresswell's Reports, K. B.
B. C. C	Bail Court Cases, Lowndes & Maxwell
B. C. R	Bail Court Reports, Saunders & Cole
B. & I	Bankruptcyand Insolvency Cases, 1855
B. M	Moore's Reports, Common Pleas
Bailey	Bailey Reports, S. C.
Bald	Baldwin's Reports, 3rd Circ., U. S.
Bal. Lim	Balantine on Statute of Limitations
Ball & B	Ball and Beatty's Reports, Chancery, Ireland
Bank Beg	Bankrupt Register, N. Y.
Barb	Barbour's Reports, N. Y.
Barb. Ch	Barbour's Chancery Reports, N. Y.
Barb. Ch. P	Barbour's Chancery Practice
Barb. Part	Barbour on Parties
Banc. Sup	Upper Bench
Bar. Obs. Stat	Barrington's Observations on the more Ancient Statutes
Bar. & Arn	Barron and Arnold's Election Cases
Bar & Aust	Barron and Austin's Election Cases
Barn. K. B	Barnardiston's Reports, K.B.
Barn. C.	Barnardiston's Reports, Chancery
Barnes	Barnes's Notes, C. P.
Barr	Pennsylvania State, vols. 1-10
Bart. Eq	Barton's Suit in Equity
Bat. Com. L	Bateman's Commercial Law
Batt	Batty's Reports, K. B. Ireland
Bayl. B	Bayley on Bills
Bay	Bay's Reports, S. C.
Beas	Beasley's Chancery Reports, N. J.
Beat	Beatty's Chancery Reports, Ireland

Beav.....Beaven's Reports, Rolls Court
Beaw. .....Beawes's Lex Mercatoria
Becks Med. Jur....Beck's Medical Jurisprudence
Bee.....Bee's Reports, U. S. District of S. C.
Bel. .....Bellewe's Reports, K. B.
Bell's C. C.....Bell's Crown Cases
Belt's Sup..... ..Belt's Supplement to Vesey, Sr.
Bened. Adm.. ....Benedict Admiralty
Benj. Sales .....Benjamin on Sales
Benl. Bendl.....Benloe or Benloe's Reports, K. B.
Benl. & Dal.....Benloe and Dalison's Reports, C. P.
Bert.... .....Berton, New Brunswick
Best & S.....Best and Smith's Reports
Betts, Adm. P.....Bett's Admiralty Practice
Bibb.....Bibb's Reports, Kentucky
Bing. Inf.....Bingham on Infancy
Bing.....Bingham's Reports, C. P.
Bing. N. C.....Bingham's New Cases, C. P.
Binn.... .....Binney's Reports, Pennsylvania
Bish. Cr. L.....Bishop's Criminal Law
Bish. M. & D.....Bishop's Marriage and Divorce
Bish. Cr. Pro.....Bishop's Criminal Procedure
Bis. Part.....Bissett on Partnership
Biss.... ....Bissell, U. S. Circuit
B. Tr.... .....Bishop's Trial
Bl..... .....Blount
Bl. D. & Osb.....Blackham, Dundas and Orborne's Reports, N. B. Ireland
Bl. R.... .....Blackstone's (Mr. Justice) Reports
Black..... .....Black's Reports, U. S. Sup Court
Black., W.. .....Blackstone's (Sir W.) Reports, K. B.
Black., H.....Blackstone's (Henry) Reports, C. P.
Bla. Com.....Blackstone's Commentaries
Black. T. T.....Blackwell on Tax Titles
Blackb .....Blackburn on Sales
Blackf. .....Blackford's Indiana Reports
Blake Corp .....Blake on Corporations
Bland Ch.....Bland's Chancery Reports, Md.
Blatchf.....Blatchford's Reports, U. S., 2nd Circ.
Blatchf. Pr. Cas....Blatchford's Prize Cases
Blatchf. & H .....Blatchford and Howland's Reports U. S. Admiralty
Bli.. .. ..Bligh's Reports, House of Lords

Bli. N. S.....Bligh's Reports, New Series
B. N. C.....Brook's New Cases, K. B.
B. N. P.....Buller's Nisi Prius
B.& P. or Bos.& Pul.Bosanquet and Puller's Reports, C. P.
Bond. ....Bond U. S. District, Ohio
Bos. & P. N. R....Bosanquet and Puller's New Reports
Bosw. .....Bosworth's Reports, N. Y., Superior Court
Bouv. L. Dic.....Bouvier's Law Dictionary
Bouv. Ins.....Bouvier's Insurance
Bo. R. Act.....Booth's Real Actions
B. R. H.....Cases *temp.* Hardwick, K. B.
Bos. & P. N. R...Bosanquet and Puller's New Reports, C. P.
Br. Bro. .....Brooke, Brown, Brownlow.
Br. Brev. Jud. & Ent.Brownlow Brevia Judicialia, &c.
Br. N. C... .....Brooke's New Cases, K. B.
Brac.....Bracton de Legibus.
Bradf. ... .Bradford's Surrogate Reports. N. Y.
Brayt. ....Brayton's Reports, Vt.
Breese..... .Breeses Reports, Ill.
Brev .....Brevard's Reports, S. C.
Brews. .....Brewster's Pennsylvania, N. P.
Bridg. .....Bridgman's (Sir John) Reports.
Bridg. O.....Orlando Bridgman's Reports, C. P.
Bright, H. & W.....Bright's Husband and Wife
Bright. N. P.....Brightly Nisi Prius, P. A.
Brock..... ..Brockenbrough's Reports, 4th Circuit, U.S.
Bro. Ab. .....Brooke's Abridgment
Broom Const. L. ..Broom's Constitutional Law
Broom Leg. Max. ..Broom's Legal Maxims
Bro. Ent.....Brown's Entries
Brook. .....Brooke's N. Cases K. B.
Bro. C. C.....Brown's Chancery Reports (Eden or Belt)
Bro. P. C. .....Brown's Parliament Cases
Brown, N. P.....Brown's Nisi Prius, Michigan
Browne, Pa.....Browne's Reports, Pennsylvania
Brown St. Fr.....Brown on Statutes of Frauds
Brown & L. .....Browning & Lushington Eng. Adm'y
B. & B. or Brod. & B.Broderip & Bingham's Reports, C. P.
Brownl. Redv. or Ent.Brownlow's Redivivus.

Brownl. .....Brownlow & Gouldesborough's Report, C. P.
B. or C. B.....Common Bench
B. R. .....King's Bench
B. & S.....Best & Smith's Reports, Q. B.
Buck.....Buck's Reports in Bankruptcy.
Bull. N. P. .....Buller's Nisi Prius
Bulst.....Bulstrode's, Reports K. B.
Bunb. .....Bunbury's Report, Ex.
Burg. Sur. .....Burge on Suretyship
Burlm.....Burlamaqui's Natural and Politic Law
Burnett.....Burnett's Reports, Wis. Ter.
Burr. Assign. .....Burrill on Voluntary Assignments
Burr. Cir. Ev. ....Burrill on Circumstantial Evidence
Burr. L. Dict.....Burrill's Law Dictionary
B. Just.....Burn's Justice
B. Eccl. L.....Burn's Ecclesiastical Law
Burr.....Burrow's Reports, K. B.
Burr. S. C. .....Burrow's Settlement Cases
Busb. .....Busbee's Law Reports, N. C.
Busb. Eq. .....Busbee's Equity Reports
Bush.....Bush, Kentucky
Byth. Pr. .....Bythewood's Precedents

C.....Codex (Juris Civilis)
Caines.....Caines' Reports, New York
Caines Cas.....Caines' Cases, New York
C. B.....Common Bench Reports, or Manning, Granger, and Scott's Reports
C. B., N. S. .....Common Bench Report, New Series
C. C. .....Cases in Chancery or Crown Cases,
C. C. A.....County Court Appeals
C. C. R. .....Crown Cases Reserved
C. L. R. .....Common Law Reports.
C. & J. or Cro. & J..Crompton & Jervis Reports, Ex.
C. & M. or Cro. & M.Crompton and Meeson's Reports, Ex.
C. M. & R. or Cro. M. & R.....Crompton, Meeson & Roscoe's Reports, Ex.
Ca. temp. F.....Cases *temp.* Finch
Ca. tem. Holt.....Cases in time of Holt, C. J., K. B.
Ca. temp. H.....Cases time Hardwicke, K. B.
Cald. Arb. .....Caldwell on Arbitration
Cal.....California

Call.....Call, Virginia
Cald.....Caldecott's Reports, K. B.
Ca. P. or Parl.....Cases in Parliament
Ca. C. L.....Cases in Crown Law
Ca. Pra. K. B.....Cases of Practice in King's Bench
Ca.....Case or Placita
Ca. t. K.....Cases time King, Chancery
Cai.....Caii, or Gaii-Institutions
Cal.....Callis
Calth.....Calthorp's Reports, K. B.
Calv. Par.....Calvert on Parties
Cam. & N.....Cameron & Norwood, N. C.
Camp. L. Ch.....Campbell's Lives of the Lord Chancellors
Camp. N. P.....Campbell's Reports, Nisi Prius
C. L. J., N. S.....Canada Law Journal, New Series
Car. H. & A.....Carrow, Hamilton, & Allen
Car. Law Rep.....Carolina Law Repository, N. C.
Car. & M.....Carrington and Marshman
C. & K. or Car & Kir.Carrington and Kirwan Reports, N. P.
C. & P., or Car & P.Carrington and Payne Reports, N. P.
Carp, P. C.....Carpmael's Patent Cases
Cart.....See Indiana, Vols. 1 & 2
Cart.....Carter's Reports, C. P.
Carth.....Carthew's Reports, K. B.
Cary.....Carey's Reports, Chancery
Cas. Six Cir.....Cases on Six Circuit, Irish
Cas. tem. Sugd.....Cases tempore Sugden
Cas. t. Talb.....Cases time Talbot, Chancery.
Cas. Pra. C. P.....Cases of Practice Common Pleas.
Cas. B. R.....Cases *temp.* Will. 3 (12 Mod.)
Cas. L. Eq.....Cases in Law and Equity (10 Mod.)
Cas. Sp. Ch.....Cases Special in Chancery
Casey.....Casey, Pennsylvania State, Vols 25-36
Cawl.....Cawley
Cent. L. J.....Central Law Journal
Chal. Op.....Chalmer's Opinions
Cham. R.....Chamber Reports, Ontario
Ch.....Chancery
Chand.....Chandler, Wisconsin
Charlt.....Charlton, T. U. P., Georgia
Charlt, R. M.....Charlton, R. M., Georgia
Ch. Cas.....Cases in Chancery

Cheves	Cheves' Law, South Carolina
Cheves Eq.	Cheves' Equity, South Carolina
Ch. L. N.	Chicago Legal News
Chip. D.	Chipman, D., Vermont
Chip. N.	Chipman, N. Vermont
Chip. Con.	Chipman on Contracts
C. Ms.	Chipman's Mss., New Brunswick, by Allen.
Ch. Pl.	Chitty on Pleading
Ch. Crim. L.	Chitty's Criminal Law
Ch. Bills	Chitty on Bills
Ch. Pre.	Precedents in Chancery
Ch. R.	Reports in Chancery
Chit. Con.	Chitty on Contracts
Chit. Rep.	Chitty's Reports, Bail Courts
Chit. G. P.	Chitty's General Practice
Chit. Jun. B.	Chitty, Jun. on Bills
Chit. Car.	Chitty on Carriers
Chit. Com. L.	Chitty on Commercial L
Chit. Med. Jur.	Chitty's Medical Jurisprudence
Choice Cas. Ch.	Choice Cases in Chancery
C. Rob. Adm.	C. Robinson's Admiralty Reports.
C. P.	Common Pleas
C. L. P. Act.	Common Law Procedure Act
C. Theod.	Codex Theodosiani
Cin. Rep.	Cincinnati Sup. Court Report, Ohio.
City H.	City Hall Recorder, New York Crim.
Cl. & Fin.	Clarke & Finnelly Reports, House of Lords
Cl. Ass.	Clerk's Assistant
Clan. Hus. & W.	Clancy on Husband and Wife
Clarke	See Iowa Vols. 1-8
Clarke Ch.	Clarke's Chancery, New York
Clay	Clayton's Reports, York Assize
Cliff and Steph.	Clifford and Stephen's Report
Cliff.	Clifford, U. S. 1st Circuit
Clift	Clift's Entries
Co.	Coke's Report
C., Cod. or Cod. Jur. Civ.	Codex (Juris Civilis), Justinian Codex
Co. Cop.	Coke's Copyholder.
Co. Ent.	Coke's Entries
Co. Lit.	Coke on Littleton (1 Inst.)

Co. M. C.....Coke's Magna Charta (2 Inst.)
Co. P. C.....Coke's Pleas of the Crown (3 Inst.)
Co. on Courts.....Coke's 4 Inst.
Coch.....Cochran, Nova Scotia
Code R.....Code Reports, New York
Code Rep.....Code Reporter, New York
Code Nap.....Code Napoleon
Code Civ., or C. C..Code Civil Francais, or Code Napoleon
Code Comm.....Code de Commerce
Code P.....Code Penal
Code P. C.....Code de Procedure Civile
Cockb. & Rowe....Cockburne and Rowe's Reports
Cold.....Coldwell, Tennesee
Cole. Cas.....Coleman's Cases, New York
Cole.& C. Cas.....Coleman and Caine's Cases, N. Y.
Colo.....Colorado
Col. C. C.....Collyer's Chancery Cases
Colles .....Colles's Cases in Parliament
Coll. Jurid.. .....Collectanea Juridica
Coll. Part.....Collyer on Partnership
Comb.... .. ..Comberbach's Reports, K. B.
Com .....Comyn's Reports, K. B. and C. P.
Com .....Plowden's Commentaries
Com. Dig.....Comyn's Digest
Com. Law Rep....Common Law Reports
Com. Cont .....Comyn on Contracts
Comst .....Comstock, N. Y., Reports, vols. 1-4.
Comyn.....Comyn, Eng., K. B. and C. P.
Conf.. ....See Cam & N.
Const.....Consistory, S. C.
Conn.....Connecticut
Const Rep.....Reports of Constitutional Courts, S.C.
Con. & Law.....Connor and Lawson's Reports, Chancery, Ireland
Consist.....Consistory Reports, Haggard
Cont.....Contra
Cooper.....Cooper's Reports, Chancery
Co. Rep.....Coke's Reports, K. B.
Cooke B. L.....Cooke's Bankrupt Law
Conk. Pr .....Conkling's Practice in U. S Courts
Conk. Adm. Juris..Conkling's Admiralty Jurisdiction
Cook C. & R.....Cook's Cases and Rules
Cooke .....Cooke, Tennessee

Coop. t. Brough....Cooper's Cases *temp.* Brougham
Coop. .....Cooper's (G.) Chancery
Coo. & Al..... ..Cooke and Alcock's Beports, K.B., Ireland
Coo. Const. Lim....Cooley's Constitutional Limitations
Coop. Just.... ....Cooper's Institutes of Justinian
Coo. Mort.. .....Coote on Mortgages
Coop. temp. Cott..Cooper's Reports, *tempore* Cottenham
Coop. Tenn. Ch....Cooper's Tennessee Chancery
Corb. & D.....Corbett and Daniel, Election Cases
Cord. Mar. W.....Cord on Rights of Married Women
Corp. Jur· Civ.....Corpus Juris Civilis
Cot..... ....Cotton
Cowen.....Cowen, New York
Cowp. .....Cowper's Reports, K. B.
Curt Pat.....Curtis on Patents
Cox .....Cox' Reports, Chancery
Cox C. C.....Cox's Criminal Cases
Coxe ....Coxe, New Jersey Law, vol. 1
Cr. & Ph.....Craig and Phillips, Chancery
Cr. & St.....Craigie and Stewart's Reports, House of Lords
Crabbe.....Crabbe, U. S., E. District, Pa.
Cranch.....Cranch, U. S. Supreme, 5-13
Cranch C. C.....Cranch, U. S. Cir. District, Col.
Craw. & D.....Crawford and Dix's Circuit Cases, Ireland
Craw & D. Ab. C..Crawford and Dix's Abridged Cases, Ireland.
Cro. (1. 2, 3).....Croke (Eliz. Jam. Cha.) K. B. and C. P.
Cro. *sometimes refers to* Keilway's Reports, *published by Serj.* Croke.
Cromp .....Crompton on Courts
Cru ....Cruise's Digest
Cunn.....Cunningham's Reports, K. B.
Curt.. .....Curteis's Ecclesiastical Reports
Curt .....Curtis' Circuit Court U. S., 1st Cir.
Curt. Eq. Prec.....Curtis's Equity Precedents
Curt Pat.....Curtis on Patents
Cush .....Cushing, Mass., Reports, vol. 56-66.

Cush. Leg. As.....Cushing's Legislative Assemblies
Cushman .....Cushman's Miss. Reports vol. 6-13.
Ct. of Cl.....U. S. Court of Claims

D.. .....Dictum, Digest (Juris Civilis)
D. or Dig.....Justiniani Digestæ, sive Pandectæ
D.&L. or Dow.&L..Dowling and Lowndes, Bail Court Reports
D.&R. or Dow&Ry..Dowling and Ryland's K. B. Reports
D.&M. or Dav.&Mer.Davison and Merivale Q. B. Reports
D. N. S.....Dowling, New Series, Bail Court Reports
D. Chip.... .....D. Chipman's Reports, Vt.
Dal.....Dalison, C. P.
Dall.....Dallas Penn. and United States
Daly.....Daly New York City C. P.
Dalt. Jus..... ....Dalton's Justice
Dana ....Dana, Kentucky
Dan..... .....Daniel's Reports, Ex Eq.
Dan. Ch. Pr.....Daniel's Chancery Practice
Dan. & Ll.....Danson & Lloyd's Mercantile Cases
Dane Abr.....Dane's Abridgment
Dart V. & P.....Dart on Vendors and Purchasers
Dav.... .....Davy's Reports, Ireland
Davies .....U. S. Dist. Ct., Me. Vol. 2, Ware
Day..... .....Day, Connecticut
Dayt. Sur.....Dayton's Surrogate
D. & Mer.....Davison and Merivale's Reports
Davis ....Davis' (Sir John) Reports
Deac.....Deacon's Bankruptcy Cases
D.&C. or Deac.&Ch.Deacon and Chitty, Bankruptcy Reps.
De G. Bankr..... .....De Gex's Bankruptcy Reports
De G. F. & J.....De Gex, Fisher and Jones's Reports, Chancery
De G. & J.....De Gex and Jones's Reports, Chancery
De G. J. & S. ....De Gex, Jones and Smith's Reports, Chancery
De G. M. & G.....De Gex, Macnaghten and Gordon's Reports, Chancery
De G. & Sm.....De Gex and Smale's Reports, Chancery
Dea & Sw.....Deane and Swabey's Reports, Probate and Divorce
Deady .....Deady, U. S. District, Oregon

Dean Med. Juris....Dean's Medical Jurisprudence.
Dears C. C.....Dearsley's Crown Cases
Dears & B. C. C....Dearsley and Bell's Crown Cases
Deas & And.....Deas and Anderson's Reports, Court of Session
Den. Cr. C.....Dennison's Crown Cases
Denio .....Denio, New York
Desaus. Eq.....Desaussure's Eq., S. Carolina
Dev.....Devereux, Law North Carolina
Dev. Eq.....Devereux, Equity North Carolina
Dev. & B.....Devereux and Battle's Law, N. C.
Dev. & B. Eq.....Devereux and Battle's Eq., N. C.
Dev. Ct. Cl.....Devereux, U. S. Court of Claims
Dill.....Dillon, U. S. Eighth Circuit
Disn.....Disney, Cincinnati N. P.
Di Dy.....Dyer's Reports, K. B.
Dick.....Dickins's Reports, Chancery
Dick. Just.....Dickinson's Justice
D. & S.....Doctor and Student
Dod.....Dodson's Reports in Admiralty
Dom. Proc.....Domini Proctor, House of Lords
Dom. Civ. L.....Domats' Civil Law
Doug. .....Douglas' Reports, K. B.
Doug. Mich.....Douglas, Michigan
Dow .....Dow's Reports in Parliament
Dow & C.....Dow and Clark, House of Lords Cases
Dow & R. M. C....Dowling & Ryland's Magistrates' Cases
Dow. & Ry.....Dowling and Ryland's Reports, K.B.
Dow. & Ry. N. P..Dowling and Ryland's Nisi Prius
Dowl. P. C.....Dowling's Practice Cases
Dowl. N. S.....Dowling's Practice Cases, New Series
Dowl. N. S.....Dowling's New Series Eng. B. C.
Dowl. & L.....Dowling and Lowndes' English B. C.
Drake Attach.....Drake on Attachment
Dr. & Wal.....Drury and Walsh, Chancery Reports, Ireland
Dr. & War.....Drury and Warren, Chancery Reports, Ireland
Draper.....Draper's Reports, K. B. U. Canada
Drew.....Drewry's Reports. Chancery
Drew & Sm.....Drewry & Smale's Reports, Chancery
Drury .....Drury's Reports, Chancery, Ireland
Dud. Ga.....Dudley, Georgia

Dud. S. Car.....Dudley, South Carolina
Dud. Eq.. .....Dudley's Equity, South Carolina
Duer.....Duer, N. Y. Superior, 8-13
Duer Ins.....Duer's Insurance
Dunlap Adm. Pr ..Dunlap's Admiralty Practice
Dutch.. .. ..Dutchen, New Jersey Law, 25-29
Duval .. ..Duval, Kentucky
Durnf. & E..... Durnford and East, or Term Reports, K. B.
Dwar. Stat.... ...Dwarris on Statutes
Dyer.....Dyer, England K. B.

E..... .....Easter Term
E. & A. Reps.....Error and Appeal Reports, Upper Canada, or Ontario
E.& A. or Ecc.&Ad..Eccles. and Admiralty Reports
East .....East's Reports, K. B.
East P. C.....East's Pleas of the Crown
Ec & Mar.....See Notes of Cases
Eden ....Eden's Rep. of Northington's Cases, Chancery
Eden Injct.. .....Eden on Injunctions
Edm. Sel. Cas.....Edmond, Select Cases, N. Y.
Edw. Bail.....Edwards on Bailments
Edw. A. R.....Edwards' Admiralty Reports
Edw. Ch.....Edwards' Chancery, N. Y.
Edw. Rec.....Edwards on Receivers in Equity
El. & Bl.....Ellis and Blackburn, Reports Q. B.
El. B. & E.....Ellis, Blackburn and Ellis's Reports, Q. B.
El. & El.....Ellis & Ellis's Reports, Q. B.
Emer. Ins.....Emerigon on Insurance
Eng. L. & E.. ....English Law and Equity Reports
Eng.....English, vols. 6-13, Ark. Reports
Eq. Ca. Abr.....Equity Cases Abridged
Eq. Rep.....Equity Reports
Esp..... .....Espinasse's Report, or Digest, N. P.
Exch. Rep .....Welsby, Hurlstone and Gordons' Reports
Exp..... ....Expired

Fairf.....Fairfield, Maine Reports, 10-12
F. or Fitz.....Fitzherbert

F. B. C.....Fonblanque's Bankrupt Cases
F. & F.....Foster and Finlayson's Reports, Nisi Prius
F. N. B.....Fitzherbert, Natura Brevium
Falc. & Fitz.....Falconer and Fitzherbert's Election Cases
Far. .....Farresley (7 Mod. Rep.)
Fearne.....Fearne on Remainders
Fell Guar.....Fell on Guaranties
Fin.....Finch's (Sir H.) Reports, Chancery
Fin. T.....Finch's T. Reports
Fish. Pat. Cas.....Fisher's Patent Cases
Fisher's Dig.....Fisher's Analytical Digest.
Fitz-G.....Fitz-Gibbon's Reports, K. B.
Fitzh. Abr .....Fitzherbert's Abridgment
Fla .....Florida Reports
Fl.....Fleta
Flan & K.....Flanagan and Kelly's Reports, Rolls, Ireland
Fogg.....Fogg, N. H. Vols. 32-37
Fonb.....Fonblanque on Equity
Fonbl. B. C.....Fonblanque, Eng. Bank. Court
For .....Forrest's Reports, Ex.
Forester .....Cases time of Talbot, Chancery
Fors.....Forster, Ireland
Fort. de Laud.....Fortesque de laudibus Angliæ Legum
Fortes.....Fortescue's Reports, K. B.
Fost. Forst.....Foster's Reports, Crown Law
Fost. N. H.....Foster's New Hampshire Reps, 21-31.
Fox & S.....Fox and Smith's Reports, K. B., Ireland
Fras.....Fraser's Election Cases
Free. Chy.....Freeman's Chancery Reports
Freem. K. B.....Freeman's Reports, K. B.
Freem. Mis.....Freeman's Mississippi Reps, Chancery
Fry Spec. Perf.....Fry on Specific Performance

G. & J.....Glyn and Jameson, Bankruptcy Reps.
Gaii .....Gaii Institutionum Commentarii IV.
Gal. & Dav.....Gale and Davidson's Reports, K. B.
Gal. & W. Eas....Gale and Wheatley on Easements
Ga. .....Georgia
Ga. Dec.....Georgia Decisions

Gall.....Gallison, U. S. First Circuit
George.....George, Vols. 30-39, Miss. Rep.
Gib Cod.....Gibson's Codex
Gibb..... See Michigan, Vols. 2-4
Gif. .....Giffard's Reports, Chancery
Gilb. C. P .....Gilbert's Common Pleas
Gilb.....Gilbert's in Law and in Equity
Gilb. Ch .....Gilbert's Chancery Reports
Gill.....Gill, Maryland Court of Appeal
Gill & J.....Gill and Johnson, Maryland
Gilm.....Gilman, Vols. 6-10, Illinois Reports
Gilmer .....Gilmer, Virginia Court of Appeal
Gilp.....Gilpin, U. S. District, Penn.
Gl.....Glossa, a Gloss or Interpretation.
Glanv.....Glanville de Legibus
Glassc.....Glasscock's Reports in all the Courts, Ireland
Godb, ...Godbolt's Reports, K.B.
Godol.....Godolphin
Golds.....Goldesborough's Reports, K.B.
Gould Pl.....Gould on Pleading
Gow's N. P. C....Gow's Nisi Prius Cases
Grant, Corp.....Grant on Corporations
Grant, U. C.....Grant's Chancery Reports, Upper Canada, or Ontario
Grant Cas.....Grant's Cases, Penn.
Gratt.....Grattan, Virginia Court of Appeal
Gray.....Gray, Mass., vols, 67-81
Green .....Green, New Jersey Law, vols. 13-15
Green Chy.....Green's Chancery, vols. 2-4
Green's C. E.....Green's C. E. Ch. 16-26, N. J.
Greenl .....Greenleaf, vols. 1.9, Maine Reports
Greene.....Greene, Iowa
Greenl. Ev.....Greenleaf on Evidence

H. or Hil. T.....Hilary Term
H. & C.....Hurlstone and Coltman's Reports, Eq.
H. & N.....Hurlstone & Norman's Reports, Ex.
H. H. P. C.....Hale's Hist. Plac, Cor.
H. L. Rep. or Cas..Clark and Finnelly's House of Lord's Reports, New Series
H. P. C.....Hale's Pleas of the Crown
Harr. & W.....Harrison and Wollaston, K.B.

Ha. & Tw.....Hall and Twell's Chancery Reports
Hag. Ec.....Haggard's Ecclesiastical Reports
Hag. Con. .....——— Consistory Reports
Hag. Adm.. .....——— Admiralty Reports
H. Bl.....Henry Blackstone's Reports
Har. & G.....Harris and Gill's Reports, Md.
Har. & J.....———and Johnson's Reports, Md.
H. & McH.. .....———and McHenry's Reports, Md.
Hal. Int. L.....Halleck's International Law
Hale, C. L.....Hale's Common Law
Hall.... .....Hall's N.Y. Sup, Court
Halst.. ....Halstead's Reports, N. J.
Halst. Ch.....——— Chancery, N. J.
Handy.... .....Handy, Cincinnati, N.P.
Hann.. ....Hannay, New Brunswick
Hanm.....Hanmer's Lord Kenyon's Notes, K. B
Hans .....Hansard's Entries
Hardin.....Hardin's Reports, Ky.
Hard.... ....Hardre's Reports, Ex.
Hare ....Hare's Reports, Chancery
Harg. St. Tr. .....Hargrave's State Trials
Harper.....Harper's Reports, S. C.
Harper Eq.....Harper's Equity
Harr... .....Harrington's Reports, Del.
Harr. Ch.....——— Chancery, Mich.
Harr. N. J.....Harrison's Reports, N. J.
Harr. & R.....Harrison and Rutherford, C. P.
Harris.. .....See Pa. St., vols. 13-24
Harr. Dig... .....Harrison's Digest, all the Courts
Hawk. P. C.....Hawkin's Pleas of the Crown
Hawks.....Hawk's Reports, N. C.
Hayes .....Hayes's Reports, Exch. Ireland
Hayes & J.....Hayes and Jones's Reports, Exch. Ireland
Hayw .....Haywood's Reports, N. C. and Tenn.
Head .. ..Head's Reports, Tenn.
Heard L. & S.....Heard on Libel and Slander
Heisk .....Heiskill, Tenn.
Hen. & Mumf.....Henning and Mumford's Reports, Va.
Hem. & M.....Hemming and Miller, Chancery
Hemp.. .....Hempstead, U. S. Circuit, Ark.
Het.. .....Hetley's Reports, C. P.

Hill .....Hill's Reports, N. Y.
Hill, S. C.....——————— South Carolina
Hill, Ch.....——————— Chancery
Hill, Mort .....Hilliard on Mortgages
Hill, Sales .....——————— Sales
Hill, Torts .....——————— Torts
Hill, Trust.. .....Hill on Trustees
Hill & D.....Hill and Dennis, N. Y.
Hilt.. .....Hilton's Reports, N. Y., Com. Pleas
Hob..... .....Hobart's Reports, K. B.
Hog..... .....Hogan's Reports, Rolls, Ireland
Hoff.....Hoffman's Chancery Reports, N. Y.
Hoff. Ch. Pr.....Hoffman's Chancery Practice
Hoff. L. C.. .....——————— Land Cases, U.S.
Holt.....Holts Reports, K. B.
Holt N.P.....Holt's Nisi Prius Reports
Hop. & Cott. .....Hopwood and Cottman's Reports
Hop. & Ph.....Hopwood and Philbrick, Regis. C.
Houst.... .....Houston, Delaware
Hopk.....Hopkin's Reports, N.Y. Chancery
Horn & H.....Horn and Hurlstone's Reports
Hou. L. Cas.....House of Lords Cases.
How..... .....Howards Reports, U. S. Supreme Ct.
How App. Ca....——————Court of Appeal Cases, N.Y.
How. Miss.. .....——————Mississippi Reports
How. Pr.....——————Practice Cases, N.Y.
How. St. Tr.. .. ..Howell's State Trials
Hov. Suppl.....Hovenden's Supplement to Vesey, Jr.
Hud. & B.....Hudson and Brooke's Reports, K. B., Ireland
Hughes ....Hughes's Reports, Ky.
Humph .. ..Humphrey's Reports, Tenn.
Hun.....Hun, N.Y. Supreme Court
Hunt's A. C.. ....Hunt's Annuity Cases
Hurd, H. C.....Hurd on Habeas Corpus
Hut..... .....Hutton's Reports, C. P.

I. R.....Irish Reports.
Idaho.....Idaho Reports.
Ill.....Illinois.
Ind.....Indiana.

In F.....*In fine.* At the end of a title, law, or paragraph.
In F. Pr.....*In fine principii.*
In Pr.....*In principio.* In the beginning, and before the first paragraph of a law.
Ins.....Insurance.
Ins. Law J.....Insurance Law Journal.
1, 2, Inst.....(1, 2) Coke's Inst.
Inst. 1, 2, 31.....Justinian's Institutes, Lib. I., tit. 2, sec. 31 (*i*).
Int. Rev. Rec.....Internal Revenue Record
Iowa.....Iowa Reports.
Ired.....Iredell's Law, N. Carolina.
Ired. Eq.....Iredell's Equity, N. Carolina.
Ir. C. C.....Irish Circuit Cases.
Ir. Jur.....Irish Jurist, Ireland.
Ir. Law and Ch.....Irish Law and Chancery, New Series.
Ir. Law and Eq.....Irish Law and Equity.
Ir. R., C. L.....Irish Reports, Common Law Series.
Ir. R., Eq.....Irish Reports, Equity Series.
Iv. Ersk.....Ivory's Notes on Erskine's Institutes.

J. & W. or Jac. & W. Jacob and Walker's Reports, Chancery
Jac. or Jacob.....Jacob's Reports, Chancery.
Jac.....The Reign of King James.
James. Const. Con..Jameson on Constitutional Conventions.
James.....James' Reports, Nova Scotia.
Jebb C. C.....Jebb's Crown Cases, Ireland.
Jebb & B.....Jebb and Bourke's Reports, K. B., Ireland.
Jebb & S.....Jebb & Syme's Reports, K. B., Ireland.
Jeff.....Jefferson's Reports, Va.
Jenk.....Jenkin's Reports, Ex.

(*i*) The Institutes of Justinian are divided into four Books,—each Book is divided into Titles, and each Title into Paragraphs, of which the first, described by the letters *pr.*, or *princip.*, is not numbered. The old method of citing the Institutes was to give the commencing words of the paragraph and of the title; *e.g.*, § *si adversus, Inst. de Nuptiis.* Sometimes the number of the paragraph way introduced, *e. g.*, § *Si* 12 *adversus Inst. de Nuptiis.* The modern way is to give the number of the book, title, and paragraph, *Inst. I.*, 10, 12; *i.e.*, *Inst. Lib. I.* tit. 10, § 12.

Jer. Eq.....Jeremy's Equity Jurisdiction.
J. J. Mar.....J. J. Marshall, Kentucky.
John .....Johnson's Reports, Chancery.
John & H.....Johnson and Hemming's Reports, Chancery.
Johns .....Johnson's Reports, N. Y.
Johns. Ch.....Johnson's Chancery Reports, N. Y.
Johns. Cas.....Johnson's Cases, N. Y.
Jon., 1, 2.....Jones' W. & T. Reports, K. B.
Jones T.....Jones' Reports, K. B.
Jones W.....Jones' Reports, K. B.
Jones Ir.....Jones' Reports, Exch., Ireland.
Jones & C.....Jones and Carey's Reports, Exch., Ireland.
Jones' L.....Jones' Law Reports, N. C.
Jones' Eq.....Jones' Equity Reports, N. C.
Jones.....See Penn. St. vols. 11-12.
Jones & S.....Jones & Spencer, N. Y. Super. 33-40.
Jo. & Lat.....Jones and Latouche's Reports, Chan.
Jud.....Judgment.
Jur.....The Jurist Reports in all the Courts.
Jur. N. S.....Jurist, New Series.
Just. Inst.....Justinian's Institutes.

K. B.....King's Bench.
K. C. R.....Rep. *temp.* King, C. Chancery.
K. & G. C. R.....Keane and Grant's Registration Cases.
Kan.....Kansas Reports.
Kay.....Kay's Reports, Chancery.
Kay & J.....Kay and Johnson's Reports, Chancery.
Keb.....Keble's Reports, K. B.
Keen .....Keen's Reports, Rolls Court.
Keilw. Kel.....Keilwey's Reports, K. B.
Kel.....Sir John Kelyng's Reports, K. B.
Kel. 1, 2.....Wm. Kelynge's Rep. 2 parts, Chancery
Kelly .....Kelly's Reports, Ga.
Ken.....Kennet.
Kent. Com.....Kent's Commentaries on the Law of United States
Keny.....Kenyon's Notes, by Hanmer, K. B.
Kern.....Kernan's Reports, 10-14, N. Y.
Kerr .....Kerr's, New Brunswick
Keyes .....Keyes' New York Appeals
Kirby.....Kirby's Reports, Conn.

Kn .....Knapp's Reports, Privy Council
Kn. & O.....Knapp and Ombler, Election Cases

L. & G. *temp.* Plunk. Lloyd and Goold, *temp.* Plunket, Chy., Ireland
L. & G. *temp.* Sug..Lloyd and Goold, *temp.* Sugden, Chy., Ireland
L. C. G.....Local Court's Gazette, Ontario
L. I. L.....Lincoln's-Inn Library
L. C. J. or L. C. Jur. Lower Canada Jurist
L. J.....Law Journal, Reports in all the Cases.
L. C. R.....Lower Canada Reports
L. Mag.....The Law Magazine
L. M. & P.....Lowndes, Maxwell, and Pollock's Rep., Bail Court
L. & M.....Lowndes, Maxwell, and Pollock's Rep., Bail Court
L. Rev.....The Law Review
L. R. .....Law Reports
L. R., Ad. & E....Law Reports, Adm. and Ecclesiastical.
L. R., App. C.....Law Reports, App. Cases, H. L.
L. R., C. C.....Law Reports, Cr. Cases, Res.
L. R., Ch.....Law Reports, Chancery Appeals
L. R., Q. B.....Law Reports, Queen's Bench
L. R., Com. P.....Law Reports, Common Pleas
L. R., Eq.....Law Reports, Equity
L. R., Ex.....Law Reports, Exchequer
L. R., P. C.....Law Reports, Privy Council
L. R., P. & D.....Law Reports, Probate and Divorce
L. T.....The Law Times, Reports in all the Courts
L. T., N. S.....Law Times, New Series
L. & Welsb.....Lloyd and Welsby's Commercial Reports
La.....Louisiana Reports
La. An.....Louisiana Annual
Lamb.....Lambard
Lane.....Lane's Reports, Exchequer
Lans.....Lansing, N. Y., Supreme
Lat.....Latch's Reports, K. B.
Law Rec.....Law Recorder, Reports in all the Courts, Ireland
Law J., Ex.....Law Journal, Exchequer
Law J., M. C.....Law Journal, Magistrate Cases

Law J., N. S.....Law Journal, New Series
Law J., Q. B.....Law Journal, Queen's Bench
Law J. C. P.....Law Journal Common Pleas
Le. & Ca.....Leigh and Cave, Crown Cases
Leg. O.....The Legal Observer
Leg. Gaz.....Legal Gazette, Penn.
Leg. Int.....Legal Intelligencer
Leigh.....Leigh, Virginia
Ld. Ken.....Lord Kenyon's Reports, K. B.
Ld. Raym.....Lord Raymond's Reports, K. B.
Leach .....Leach's Crown Law
Lee & H.....Lee's Cases *temp.* Hardwicke, K. B.
Lee .....Lee's Consistory Reports
Leon.....Leonard's Reports, K. B.
Lev.....Levinz's Reports, K. B.
Lew. C. C.....Lewin's Crown Cases
Lew. Tr.....Lewin's Trust and Trustees
Lex. Merc. Red....Lex Mercatoria, by Beawes
Ley .....Ley's Reports, K. B.
Lib. Feud.....Liber Feudorum, usually printed at the end of the Corpus Juris Civilis (*b*)
Lib. Intr.....Old Book of Entries
Lil. .....Lilly's Reports or Entries
Lil. Abr.....Lilly's Practical Register
Lind. Part.....Lindley's Partnership
Lit .....Littleton's Reports, C. P.
Lit. with S.....Littleton, S. for Section
Litt .....,.....Littel's Kentucky
Litt. Sel. Cas.....Littell's Select Cases, Ky.
Llo. & Goo.....Lloyd and Goold, *temp.* Sugden, Chy., Ireland
Lloyd & W.....Lloyd and Welsby, Commercial
Locc.....Loccenius
Lofft.....Lofft's Reporter, K. B.
Long Quinto.....Year Book, pt. 10, K. B.
Longf. & T.....Longfield and Townsend's Reports, Exch , Ireland

---

(*b*) This Treatise upon Feudal Law is usually found at the end of the *Corpus Juris Civilis;* and is sometimes referred to as *Consuetudiens Feudorum.* It is divided into two books, and these again are divided into titles, and it is thus cited, 1 *Feud.* 28, *i.e.*, Book 1, tit. 28.

Low.....Lowell's U. S. Dist., Mass.
Lube Eq. Pl.....Lube's Equity Pleadings
Lud. E. C.....Luder's Election Cases
Lush.....Lushington's Admiralty Report
Lut.....Lutwyche's Reports, C. P.
Lut. R. C.....Lutwyche's Registration Cases

M., or Mich.....Michaelmas Term
M. D. & D.....Montagu, Deacon and De Gex's Reports, Bankruptcy
M. & M'A.....Montagu and M'Arthur's Reports, Bankruptcy
M. & P. .....Moore and Payne, C. P.
M. & Ayr. R. .....Montagu and Ayrton's Reports, Bankruptcy.
M. & Ayr. B. L....Montagu and Ayrton's Bankrupt Law.
M.&S., or Mau.&Sel.Maule and Selwyn's Reports, K.B.
M.&W., or Mee&W.Meeson and Welsby's Reports, Ex.
McCahon.....McCahon's Kansas and U.S.
McCart.....McCarter's N. J. Chancery, 14-15.
McCle .....McCleland's Reports, Ex.
McCle & Yo.....McCleland and Younge's Reports, Ex.
McCord.....McCord's Law, S. Carolina.
McCord.. .....McCord's Equity, S. Carolina.
McLean.....McLean's Reports, U.S., 7th Circuit.
McMull.....McMullan's Law, S. Carolina.
McMull. Eq.....McMullan's Equity, S. Carolina.
Mac. & G.....Macnaghten and Gordon's Reports, Chancery.
Mac. P. C.....Macrory's Patent Cases.
Mack. R. L.....Mackenzie's Roman Law.
Mack. Crim.....Sir G. Mackenzie's Criminal Law.
Mack. Obs. ..... Sir G. Mackenzie's Observations on Acts of Parliament.
Macl. & R. .....Maclean and Robinson's Scotch Appeals.
Macq. H. L. Cas. ..Macqueen's Scotch Appeal Cases.
Mad ....Madox's Exchequer and Formulare.
Madd. .....Maddock's Reports, Chancery.
Madd. Ch.....Maddock's Chancery Practice.
Man. & G.....Manning and Granger's Reports, C. P.
Man. & R.....Manning and Ryland's Reports, K.B.
Manw. .....Manwood's Forest Laws.

Mar. .....March's Reports, K.B.
Mar. L. Cas.....Maritime Law Cases, Adm. Eng.
Marr.....Marriott's Reports.
Marsh. A. K. .....Marshall A. K., Ky.
Marsh. J. J.....Marshall J. J., Ky.
Marsh. .....Marshall's Reports, C.P.
Marsh. In. .. ..Marshall on Insurance.
Mart. N. C.....Martin's Reports, N.C.
Mart. La .....Martin's Reports, La.
Mart. & Yerg .....Martin and Yerger's Reports, Tenn.
Mas .....Mason's Reports, 1st Circuit, U.S.
Mass.....Massachusetts Reports.
Mau. & Pol. Sh.....Maude and Pollock's Law of Shipping.
Me.....Maine Reports.
Meigs. .....Meig's Reports, Tenn.
Mer. or Meriv.....Merivale's Reports, Chancery.
Met. Con .....Metcalfe on Contracts.
Metc. ... .Metcalfe's Reports, Mass.
Met. Ky. ....Metcalfe's Reports, Ky.
Md. .....Maryland Reports.
Md. Ch.....Maryland Chancery Reports.
Mich.....Michigan Reports.
Mich. N. P.....Michigan Nisi Prius.
Middx. Sit. .....Sittings for Middlesex at Nisi Prius.
Miles.....Miles' Reports, Penn.
Mills Const .....Mills' Constitutional, S. Car.
Mills Dec.....*See* Woolworth's Reports.
Milw.....Milward's Reports, Irish Ecclesiastical.
Minn.....Minnesota Reports.
Minor. .....Minor, Alabama.
Mis., or Mo.....Missouri Reports.
Miss ..... Mississippi.
Mitf.....Mitford's Pleadings.
Mod. Ca.....Modern Cases.
Mod.c. 1, & eq. 1, 2..Modern Cases in Law and Equity (8 and 9 Mod. Rep.)
Mod. Ent .....Modern Entries.
Mod. Int. 1. 2.....Modus Intrandi, 1, 2.
Mod. Rep.....Modern Reports, K. B.
Mol. de J. M.....Molloy's de Jure Maritimo.
Mol.....Molloy's Chancery Reports, Ireland.
Mo. .....Moore's Reports, K. B.
Mo., or Mis.. .....Missouri Reports.

Mon .....Monroe T. B., Kentucky.
Mon. B. .....Monroe B., Kentucky.
Mont. .....Montana.
Mont. B. C .....Montagu's Reports, Bankruptcy.
Mont. & Ayr. .....Montagu and Ayrton's Reports.
Mont. & B. .....Montagu and Bligh's Reports, Bankruptcy.
Mont. & Chit. .....Montagu and Chitty's Reports, Bankruptcy.
Mont., D. & DeGex. Montagu, Deacon and DeGex's Reports
Montesq. .....Montesquieu's Spirit of Laws.
Moo. C. C. .....Moody's Crown Cases.
Moo. & M. .....Moody and Malkin's Reports, N. P.
Moo. P. C. C .....Moore's Privy Council Cases.
Moo Ind. Ap. .....Moore's India Appeals.
Moo. & R. .....Moody and Robinson's Reports, N. P.
Moo. J. B. .....J. B. Moore's Reports, C. P.
Moo. & P. .....Moore and Payne's Reports, C. P.
Moo. & S. .....Moore and Scott's Reports, C. P.
Mood. .....Moody's Chancery Cases.
Moore (C. P.) .....Moore's Common Pleas Reports.
Moore (Q. B.) .....Sir F. Moore's Reports.
Morris. .....Morris' Iowa Reports.
Mos. .....Moseley's Reports, Chancery.
Munf. .....Munford's Reports, Va.
Murph .....Murphy's Reports, N. C.
Murph. & H. .....Murphy and Hurlstone's Reports.
M. West. Jur. .....Monthly Western Jurist.
Myl. & Cr. .....Mylne and Craig's Reports, Chancery.
Myl. & K. .....Mylne and Keene's Reports, Chancery.

N. Benl. .....New Benloe, K. B. Reports.
N. C. .....Bingham's New Cases.
N. C. .....North Carolina.
N. C., or No. Ca. Ecc. & M. Cts. .. } Notes of Cases in the Ecclesiastical and Maritime Courts.
N. Chip. .....N. Chipman's Reports Vt.
N. H. .....New Hampshire Reports.
N. J. Eq. .....New Jersey Eq.
N. L. .....Nelson's Lutwyche, Reports, C. P.
N. R. .....New Reports, by Bosanquet & Puller, C. P.
N. R. .....Not Reported.

N. S. . . . . New Series.
N. Y. . . . . New York Reports.
N. Y. Leg. Obs . . . . New York Legal Observer.
N. & McC. . . . . Nott and McCord's Reports.
Neb. . . . . Nebraska Reports.
Nels . . . . . Nelson's Reports, Chancery.
Nev. & M. . . . . Neville & Manning's Reports, K. B.
Nev. & Mac. . . . . Neville & Macnamara's Railway Cases.
Nev. & P. . . . . Neville & Perry's Reports, K. B.
Nev. . . . . Nevada.
Newb. . . . . Newberry's Admy. Reps., U. S.
New Rep. . . . . New Reports in all the Courts.
Nic. Ha. C . . . . . Nicholl, Hare & Carrow, Rai'ly Cases.
Nol. Sett . . . . . Nolan's Settlement Cases.
North. . . . . Northington's Reports, by Eden, Chancery.
Nott & H. . . . . Nott and Huntington, Ct. of Claims.
Noy . . . . . Noy's Reports, K. B.
Noy Max. . . . . Noy's Maxims.

O. Benl. . . . . Old Benloe, C. P.
Off. Br . . . . . Officina Brevium.
Off. Ex. . . . . Office of Executors.
Ohio. . . . . Ohio Reports.
Ohio St. . . . . Ohio State or N. S.
Olcott. . . . . Olcott, U. S., Dist. N. Y.
Old. . . . . Oldright, N. S.
O'M. & H. . . . . O'Malley and Hardcasites Cases.
Op. Att. Gen. . . . . Official Opinions of Attorney General of United States.
Ord. Cla . . . . . Orders, Lord Clarendon's.
Ord. Ch. . . . . Orders in Chancery.
Oreg. . . . . Oregon.
Orl. Bridgman. . . . . Orlando Bridgman's Reports, C. P.
Over. . . . . Overton, Tennessee.
Ow. . . . . Owen's Reports, K. B.

P. C . . . . . Pleas of the Crown.
P. & D., or Per. & Dav . . . . . Perry and Davison's Reports, K. B.
P. Pas. . . . . Easter Term.
P. R. C. P. . . . . Practical Register in Common Pleas.
P. Wm's. . . . . Peere William's Reports, Chancery.

Pa.....Pennsylvania, Penrose and W.
Pa. L. J.....Pennsylvania Law Journal.
Pacific L. Rep.....Pacific Law Reporter.
Paige.....Paige's Reports, N. Y., Chancery.
Paine.....Paine's Reports, U. S. 2nd Circuit.
Pal.....Palmer's Reports, K. B.
Pal. Ag.....Paley on Agency.
Par.....Parker's Reports, Ex.
Park, Cr.....Parker's Criminal Reports, N. Y.
Park, Ins.....Park on Insurance.
Pars. Ca.....Parson's Equity Cases.
Pars. Con.....Parson's on Contracts.
Pars. Mer. L.....——— Mercantile Law.
Pars. Mar. L.....——— Maritime Law.
Pars. N. & B.....——— Bills and Notes.
Pat. App. Cas.....Paton's Appeal Cases, House of Lords.
Patt. App.....Patton's Appeal Cases, Scotch, H. D.
Pat. & H.....Paiton and Heath's Reports, Va.
Pea.....Peake's Reports, N. P.
Peak, Ad. Cas.....Peake's Additional Cases.
Peak, N. P. C.....Peake's Nisi Prius Cases.
Peck.....Peck's Reports, Tenn. See Ills., vol. II., 30.
Peck.....Peckwell Election Cases.
Penn.....Pennsylvania Reports.
Penn., St.....——— State Reports.
Penn., N. J.....Pennington's New Jersey Reports.
Perk.....Perkin's Conveyances.
Per. & K.....Perry & Knapp, Election Cases.
Pet.....Peters' Reports, U. S,
Pet. C. C.....Peters' Circuit Court Reports.
Ph.....Phillip's Reports, Chancery.
Ph. Ev.....Phillip's Evidence.
Phillim.....Phillimore's Reports, Ecclesiastical.
Phila.....Philadelphia.
Phil.....Phillip's Reports, Chancery, N. C.
Phil. & M. or P.&M.The Reign of Phillip and Mary.
Phil. Ins.....Phillips on Insurance.
Phil. Int. Law.....Phillimore, International Law.
Pick.....Pickering's Reports, Mass.
Pig. & R.....Piggott and Rodwoll's Election Cases.
Pike.....Pike, Arkansas, Vols. 1-5.
Pinn.....Pinney, Wisconsin.

Pittbs. Rep .....Pittsburg Reports.
Pl. Com.....Plowden's Com. or Reports, K. B.
Pl. pla. P. p. .....Placita.
Pol.....Pollexfen's Reports, K. B.
Pol. L. N.....Polson's Law of Nations.
Poph. .....Popham's Reports, K. B.
2 Poph.....Cases at the end of Popham's Reports.
Port. Ala.....Porter's Alabama Reports.
Poth. Ob.....Pothier Obligations.
Poth. Part.....Pothier on Partnership.
Postleth. Dict .....Postlethwaite's Universal Dictionary of Trade and Commerce.
Pow. R. & D.....Power, Rodwell and Dew's Election Cases.
Pr. Chy..... ....Precedents in Chancery (Finch.)
Pr. Co .....Prerogative Court.
Pres. Conv.....Preston's Conveyancing.
Pres. Abs. ... .Preston on Abstracts.
Pres. Es. ... .Preston on Estates.
Pres. Shep. T.....Sheppard's Touchstone, by Preston.
Price, or Pr.....Price's Reports, Exchequer.
Priv. Lon.d.....Privilegia Londini.
Pr. St. .....Private Statute.
Pugs. ....Pugsley's N. Brunswick.
Pyke.....Pyke's Lower Canada Reports.

Q.....Quorum.
Q. Attach.....Quoniam Attachiamenta.
Q. B.....Adolphus and Ellis, Queen's Bench Reports, New Series.
Q. B. Upp. Can....Queen's Bench Reports, Up. Canada.
Q. War.....Quo Warranto.
Quin. .....Quincy, Massachusetts.
Quinti Quinto (*c*)....Year Book, 5 Hen. V.

R .....Resolved, Repealed.
R. Ley.....Ley's Reports.
R. S. L.....Reading Statute Law.
R. T. H.....Reports time of Hardwicke, C. J. B. R.
R. T. H.....Reports time of Holt, C. J. B. R.
Rand.....Randolph, Virginia.

(*c*) V. 5 Hen. VII. 19, 24.

Rail. C. ..... Railway Cases.
Rast ..... Rastell's Entries and Statutes.
Rawle ..... Rawle, Penn.
Rawle Cov. ..... Rawle on Covenants.
Ray Med. Jur. Ins. . Ray's Medical Jurisprudence of Insanity
Raym. ..... Raymond.
Raym. (Lord) ..... Lord Raymond's Reports, K. B.
Ray. T. ..... Sir Thomas Raymond's Reports, K.B.
Redf ..... Redfield's Surrogate, N.Y.
Redf. & B. L. C .... Redfield and Bigelow's Leading Cases.
Redf. Ex ..... Redfield on Executors and Administrators.
Redf. Railw. ..... Redfield on Railways.
Redf. Sur. ..... Redfield's Surrogate Reports, N.Y.
Redf. Wills ..... Redfield on Wills.
Reeve Dom. Rel. ... Reeve's Domestic Relations.
Reev. E. L ..... Reeve's English Law.
Reg. Brev. ..... Register of Writs.
Reg. Jud ..... Registrum Judiciale.
Reg. Pl. ..... Regula Placitandi.
Rep ..... Coke's Reports.
Rep. (1, 2, &c.) .... 1, 2, Coke's Reports, &c.
Rep. Ch. ..... Reports in Chancery.
Rep. Con. Ct ..... Reports of Constitutional Court, S. C.
Rep. Eq. ..... Gilbert's Reports in Equity.
Rep. Q. A. ..... Reports time of Queen Anne.
Rep. *temp.* Finch.... Finch's Reports, Chancery.
Rev. de Jur ..... Revise de Jurisprudence, L. Canada.
R. I ..... Rhode Island.
Rice ..... Rice's Law, S. Carolina.
Rice Eq. ..... Rics's Equity, S. Carolina.
Rich ..... Richardson's Law, S. Carolina.
Rich. C. P. ..... Richardson's Practice, Common Pleas.
Rich. Eq ..... Richardson's Equity, S. Carolina.
Rich. Eq. Cas ..... Richardson's Equity Cases, S. Carolina
Ridgw. Ap. ..... Ridgway's Appeals, Ireland.
Ridg. & H. ..... Ridgway, time of Hardwicke, Chancery
Ridg. L. & S. ..... Ridgway, Lapp and Schoale's Reports, K. B., Ireland.
Riley ..... Riley's Law, S. Carolina.
Riley Eq ..... Riley's Equity, S. Carolina.
Rob. ..... Robinson's Entries.
Rob. A. ..... Robinson's Reports Admiralty, or Robertson's Reports of Appeals.

Rob. E. ..... Robertson's Ecclesiastical Reports.
Rob. La. ..... Robinson, Louisiana.
Rob. N. Y. ..... Robertson, N. Y. Superior, 24-30.
Rob. Va. ..... Robinson, Virginia.
Rog. C. R. ..... Roger's Criminal Record, N.Y.
Roll. and Roll. Abr.. Rolle, Reports and Abridgement.
Roll ..... Roll of the Term.
Root ..... Root, Connecticut.
Rop. Leg ..... Roper on Legacies.
Ros. Cr. Ev. ..... Roscoe's Criminal Evidence.
Rose ..... Rose's Reports, Bankruptcy.
Ross L. C. ..... Ross' Leading Cases.
Rub. ..... Rubricks. In such a Rubrick or Title(*d*)
Run. Eject. ..... Runnington's Ejectment.
Russ. ..... Russell's Reports, Chancery.
Russ. Cr. L. ..... Russell on Crimes.
Russ. & M. ..... Russell and Mylne's Rep., Chancery.
Russ. & R.. .. ... Russell and Ryan's Crown Cases.
Ry. F. ..... Ryme's Fœdera.
Ry. & M ..... Ryan and Moody, N. P. Reports.

S., § ..... Section.
S. B ..... Upper Bench.
S. C ..... Same Case.
S. C. C. ..... Select Chancery Cases.
S. C. Rep. ..... Supreme Court (in reference to citations of American) Reps.
S. C ..... South Carolina.
S. P ..... Same point or Principle.
S. & S.. or Sim. & St. Simoes and Stuart's Reps., Chancery.
S. & M. ..... Searle and Smith's Reports, Probate and Divorce.
Salk ..... Salkeld's Reports, K. B.
Sand ..... Sandford, N. Y., Superior, 3-7.
Sand Ch ..... ——— Chy., N. Y.
Sand & C. ..... Sanders and Cole, Bail Court Reports.
Saund ..... Saunder's Reports, K. B.
Sau. & Sc. ..... Sausse and Scully's Reports, Rolls, Ireland.
Sav ..... Savile's Reports, C. P.

(*d*) The Titles of the Roman Law, being formerly written in red letters, were called Rubricks.

Sawy	Sawyer, U. S. 9th Circ.
Saxt. Ch.	Saxton's, N. J., Ch. Vol. 1.
Saxton	Saxton, N. J., Chy,
Say.	Sayer's Reports, K. B.
Scac	Scaccaria Curia, Court of Exchequer.
Scam	Scammon, Ill., Vols. 2-5.
Sch. & Lef.	Schoale's and Lefroy's Reports, Chancery, Ireland.
Sco. or Scott.	Scott's Reports, C. P.
Sco. N. R.	Scott's New Reports, C. P.
Scriv. Cop.	Sriven on the Law of Copyholds.
Scrib., Dow	Scribner on Dower.
Sect	Section.
Sedg., Dams.	Sedgwick on Damages.
Sedg., St. & Const. L.	——— on Statutory and Constitutional Law.
Sel. Ca	Select Cases, Chancery.
Seld	Seldom.
Seld	Selden, N. Y., Vols. 5-10.
Sem	Semble, seems.
Serg. & R.	Seargeant and Rawle, Penn.
Serg. Const. Law	Seargeant Constitutional Law.
Sess. Ca.	Sessions Cases, and Carrow, Hammerton, and Allen.
Sett. & Rem.	Settlement and Remainder.
Shear & R. Reg	Shear and Regfield negligence.
Shep. Touch.	Shepherd's Touchtone.
Show	Shower's Reports, K. B.
Shower's P. C	Shower's Parliament Cases.
Sid	Siderfin's Reports, K. B.
Sim. or Sim. N. S.	Simons, or Simons' New Series, Reports, Chancery.
Sim. & St.	Simons & Stuart, Chancery.
Skin	Skinner's Reports, K. B.
Sm. & G	Smale and Giffard's Reports, Chancery.
Sm. L. C.	Smith's Leading Cases.
Sm. Merc. Law	——— Compendium of Mercantile Law.
Sm. Law of Prop.	Smith's Compendium of Law of Real and Personal Property.
Smedes & M.	Smedes and Marshall, Miss.
Smedes & M., Ch.	Smedes and Marshall, Chancery, Miss.
Smi. & Bat	Smith and Batty's Reports, K. B., Ireland.

Smith .....Smith's Reports, K. B.
Smith, E. D. .....Smith, E. D., N. Y., C. P.
Smith, (Ind.) .....Smith, Indiana.
Smith ..... See Pennsylvania Statutes, Vols. 61-60.
Smythe .....Smythe's Reports, C. P., Ireland.
Sneed .....Sneed, Tennessee.
Sneed, Ky .....Sneed Printed Decisions, Kentucky.
Sol. J. .....Solicitor's Journal.
South.....Southard, N. J., Law, Vols. 4 and 5.
South, L. Rev. ....Southern Law Review.
Sp. L. .....Montesquie's Spirit of Laws.
Spear.....Spear's Law, South Carollna.
Spear Eq.... ....Spear's Equity, South Carolina.
Spenc. .....Spencer, New Jersey Law, Vol. 20.
Spence, Eq.....Spence's Equitable Jurisdiction.
Spinks .....Spinks, English Admiralty.
Sprague .....Sprague, U. S., Dist. Mass.
Stark. Ev.....Starkie's Evidence.
Stark. N. P.....Starkie's Reports, N.P.
Stat. W.....Statutes, Westminster.
Stat. at Large.....Statutes at Large.
Staunf. St. P.C.& Pr.Staunforde, Pleas and Prerogative.
St. Tr. .....State Trials.
Steph. Com.....Stephen's Commentaries.
Steph. Pl..... Stephen, Pleading.
Stewt.... .....Stewart, Alabama.
Stew. Adm. L. C...Stewart's Admiralty, L. Canada.
Stewt. & P.....Stewart and Porter, Alabama.
Stockt. Chy.....Stockton's N. J. Chancery, 9-11.
Story.....Story, U. S. 1st Circuit.
Story Ag .....Story on Agency.
Story L. U. S.....Story's Laws of the United States.
Story B. Exch.....Story's Bills of Exchange.
Story Bail.....Story on Bailments.
Story Con. .....Story's Conflict of Laws.
Story Const.....Story upon the Constitution.
Story Eq. Jur .....Story's Equity Jurisprudence.
Story Eq. Pl. .....Story's Equity Pleading.
Story Pr. .....Story's Promissory Notes.
Stra.....Strange's Reports, K. B.
Strob.....Strobhart's Law, S. Carolina.
Strob. Eq. .....Strobhart's Equity, S. Carolina.
Stu..... ....Stuart, L. Canada Admiralty.

Sty.....Style's Reports, K. B.
St. Tri .....State Trials.
Sug. V. & P.....Sugden's Vendors.
Sug. P .....Sugden's Powers.
Sum .....Sumner, U. S. 1st Circuit.
Swa. Ad.....Swabey's Admiralty Reports.
Sw & Tr.....Swabey and Tristam's Reports, Probate and Divorce.
Swan.....Swan, Tennessee.
Swans.....Swanton's Reports, Chancery.
Sweeny.....Sweeny, N. Y. Superior, 31, 32.
Swin.....Swinburne on Wills.
Swin.....Swinton, Scotch Justiciary.
Syme.....Syme, Scotch Justiciary.

T. & M.....Temple and Mew's Criminal Appeal Cases.
T. R.....Term Reports, (Durnford and East,) K. B.
T.R.E., or T.E.R (*f*) *Tempore Regis Edwardi.*
Talb .....Talbot's Reports.
Taml.....Tamlyn's Reports, Rolls.
Taney.....Taney, U. S. 4th Circuit.
Tapp.....Tappan, Ohio, N. P.
Taun.....Taunton's Reports, C. P.
Tayl .....Taylor, North Carolina.
Taylor .....Taylor's Reports, Upper Canada, or Ontario.
Tayl. Med. Juris....Taylor's Medical Jurisprudence.
T. B. Monr.....T. B. Monroe's Reports, Ky.
Temp & M.....Temple and Mew, English Crown.
Tenn.....Tennessee.
Term, N. C.....*See* Taylor, N. C.
Tex.....Texas.
Th. Br .....Thesaurus Brevium.
Thach. C. C. .....Thacher's Criminal Cases, Mass.
Thomp. & C. .....Thompson and Cook, N. Y. Supreme.

(*f*) This abbreviation is frequently used in Domesday Book, and in the more ancient law writers. See Tyrrel's Hist. Eng. Introd. v. iii. 49. See also Cowel's Dict., verb. *Revenand,* where notice is taken of a wrong inference of Lord Coke's, 1 Inst. 86, from a quotation of Domesday Book, where this abbreviation is interpreted, *Terra Regis Edwardi.*

Thomson	Thomson, Nova Scotia.
Thorn.	Thornton's Notes of Cases.
Tidd P.	Tidd's Practice.
Todd Parl. Gov	Todd's Parliamentary Government in England.
Toth	Tothill's Reports, Chancery.
Town. S. & L.	Townsend on Slander and Libel.
T. Raym	Sir T. Raymond's Reports.
Tread.	Treadway's Constitution, S. Carolina.
Tr. Eq	Treatise of Equity.
Trin., or T. T.	Trinity Term.
Troub. L. P.	Troubat on Limited Partnerships.
Tudor Ca. M. L.	Tudor's Leading Cases on Mercantile Law.
Tudor Cas. Pr.	Tudor's Leading Cases on Real Property
Tuck.	Tucker's Surrogate, N. Y.
Turn.	Turner's Reports.
Turn. & R.	Turner and Russell's Reports, Chancery
Tyler	Tyler, Vermont.
Tyler Ec. L.	Tyler's American Ecclesiastical Law.
Tyler Inf. & Cov.	Tyler on Infancy and Coverture.
Tyrw.	Tyrwhitt's Reports, Exchequer.
Tyrw & G.	Tyrwhitt and Granger's Reports, Ex.
U.C.Q.B., or K.B.	Queen's Bench Reports, Ontario.
U. C. C. P.	Common Pleas Reports, Ontario.
U. C. Cham.	Upper Canada Chamber.
U. C. Chan.	Grant's Upper Canada Chancery Rep's.
U. C. L. J.	Upper Canada Law Journal.
U. K.	United Kingdom.
Ulp.	Ulpian Fragments.
U. S. Jur.	United States Jurist.
Utah	Utah Territory Reports.
U. C. P. R.	Practice Reports, Upper Canada, or Ontario.
U. C. Q. B.	Queen's Bench Reports, Upper Canada or Ontario.
U. C. Q. B. O. S.	Queen's Bench Reports, Old Series, Upper Canada, or Ontario.
V. & B., or Ves. & Bea	Vesey and Beame's Reports, Chancery.
Va. Cas.	Virginia Cases.

Va. L. J.	——— Law Journal.
Van. Ness	Van Ness, U. S., Dist. N. Y.
Vat. L. N.	Vattel's Law of Nations.
Vaugh	Vaughan's Reports, C. P.
Vent	Ventris' Reports, K. B.
Ves.	Vesey's, Sen. Reports, Chancery.
Ves. Jun.	Vesey's, Jun., Reports, Chancery.
Vet. N. Br.	Old Natura Brevium.
Vern	Vernon's Reports, Chancery.
Vern. & S.	Vernon and Scriven's Reports, K. B., Ireland.
Vict. L. T.	Victoria Law Times.
Vin. A. Br.	Viner's Abridgement.
Vin. Supp.	Viner's Supplement.
Vroom	Vroom, N. J. Law, Vols. 30-38.
Vt.	Vermont.
W. 1, W. 2	Statutes Westminster, 1, 2.
W. Bl.	William Blackstone's Reports.
W. H. & G.	Welsby, Hurlstone and Gordon Reps.
W. N.	Weekly Notes.
W. R.	Weekly Reporter in all the Courts.
W. & S.	Watts and Sargent's Reports, Penn.
W. Va	West Virginia.
W. Jones	W. Jones' Reports.
W., W. & H., or Will. Wall. & H.	Willmore, Woolaston, and Hodges.
Wal Ch.	Walker's Chancery Reports, Michigan.
Wal. Miss.	Walker's Mississippi Reports.
Wall	Wallace, U. S. Supreme, 68-90.
Wall, C. C	Wallace, U. S. 3rd Circuit.
Wall, Jr.	—— —— Jr., ————
Wallis	Wallis' Reports, Chancery, Ireland.
Ware	Ware, U. S. District, Maine.
Wash.	Washington Territory Reports.
Washb. Real Prop.	Washburne's Real Property.
Washb. Easm	Washburne's Easement.
Wash., Va.	Washington, Virginia.
Wash., C. C.	———— Circuit Court.
Wash. L. Rep.	———— Law Reporter.
Wat. Cop.	Watkins' Copyholds.
Watts	Watts, Pennsylvania.
Watts & S.	Watts and Sargent, Pennsylvania.

Web. P. C.	Webster's Patent Cases, English.
Web. A. B. & W.	Webb, A., Beckett, W., Victoria.
Welsh	Welsh's Registry Cases, Ireland.
Wend	Wendell, New York.
Went. Off. Exor.	Wentworth's Office of Executor.
Went. E.	Wentworth's Executor.
West, H. L	West's Reports, House of Lords.
West & H.	West's Reports, Ch., *temp.* Hardwicke.
West. Jur	Western Jurist.
Whart.	Wharton, Pennsylvania.
Whart. Cr. L.	American Criminal Law, by Wharton.
Whart & S., Med. Juris	Wharton and Skead's Medical Jurisprudence.
Wheat. Int. Law	Wheaton's International Law.
Wheat.	Wheaton's U. S. Supreme, 6-25.
Wheel. C. C.	Wheeler's Criminal Cases, N. Y.
White & Tud	White and Tudor's Leading Cases.
Wig. Dis.	Wigram on Discovery.
Wightw	Wightwick, England, Exchequer.
Wil. Eq.	Willard's Equity Jurisprudence.
Wil. Ex.	Willard Executors.
Wils. Ch	Wilson's Chancery Reports.
Wils	Wilson's Reports, K. B.
Wils. Ex	Wilson's Exchequer.
Will., Woll. & D.	Willmore, Wollaston and Davison's Reports.
Willes	Willes' Reports, K. B. and C. P.
Wills' Cr. Evid	Wills' Circumstantial Evidence.
Wilm.	Wilmot's Notes and Opinions, K. B.
Wils. & S.	Wilson and Shaw's Reports (Scotch).
Win	Winch's Reports, C. B.
Winst	Winston's Law, North Carolina.
Winst. Eq.	——— Eq. ———
Wis	Wisconsin.
Wm. Rob.	William Robinson's New Admiralty Reports.
Wms	Williams' Rep., or Peere Williams, Chancery.
Wms. Ex.	Williams' Law of Executors.
Wms. Just	Williams' Justice.
Wms. P. P	——— Personal Property.
Wms. R. P.	——— Real Property.
Wolf & B.	Wolferstan and Bristow's Election Cases.

Wolf & D. . . . . Wolferstan and Dew's Election Cases.
Wood. . . . . Wood, U. S., 3th Circuit.
Wood. & M. . . . . Woodbury and Minot, N. S. Circuit.
Woodf. L. & T. . . . . Woodfall's Law of Landl'd and Tenant.
Wool. Waters . . . . . Woolryeh Waters.
Woolw. . . . . Woolworth, U. S. Circuit,
Wright . . . . . Wright, Nisi Prius, Ohio.
Wright . . . . . See Pennsylvania Stut., Vols. 37-50.
Wyatt & W. . . . . Wyatt and Webb, Victoria.
Wyatt, W. & A'B. . . Wyatt, Webb and A'Becket, Victoria.
Wythe . . . . . Wythe's Chancery, Virginia.

Y. B. (g) . . . . . Year Book.
Y. & C., or You. & Coll. . . . . Younge and Collyer's Eq. Exch.
Y. C. C. C. . . . . Younge and Collyer's Chancery Cases.
Y. & J., or You. & Jer . . . . . Younge and Jervis, Reports, Exchequer.
Yates . . . . . Yates, Select Cases, N. Y.
Yeates . . . . . Yeates, Pennsylvania.
Yelv . . . . . Yelverton's Reports, K. B.
Yerg . . . . . Yerger, Tennessee.
You . . . . . Younge, Reports, Exchequer.
Younge . . . . . Younge, Exchequer.

Zabriskie . . . . . Zabriskie, N. J. Law, 21-24.

(g) The Year books are usually referred to by the year of each king's reign, the initial letter of his name, and the page and number of the placita; to which is sometimes prefixed the initial letter of the term, *e. g.*, M. 4, H. 7, 18, 10.—Michaelmas Term 4th, Henry VII., page 18, placitum 10.

INDEX OF SUBJECTS.

ABORTION—
Storer and Heard.

ABRIDGMENT—
Bacon, Dunlap, Petersdorff, Selwyn, Viner.

ABSTRACTS—
Moore, Preston.

ACCIDENTS—
Simon.

ACTIONS—
Angell, Archbold, Banning, Barbour, Brown, Dicey, Kerr, Purkis, Smith.

ACTS—
See Statutes, *see* Judicature.

ADMINISTRATORS—
See Executors.

ADMIRALTY—
Boyd, Coote, Davis, Holt, Jones, Lowndes, Parsons, Pitt-Lewis, Pritchard, Stewart, Stuart, Thring, Williams and Bruce.

ADVERSE ENJOYMENT—
Angell.

ADVOCATE THE—
Cox, Forsyth.

ADULTERATIONS—
Woolf.

AFFILIATION—
Saunders.

AGENCY—
Brown, Paley, Petgrave, Pulling, Ross, Rogers, Russell, Story, Wharton.

AGREEMENTS—
Davidson, Throop, Wright.

AGRICULTURAL LAW—
Addison, Brown, Bund, Cooke.

ALIENS—
Cutler, Hansard.

AMERICAN CORPORATION CASES—
Withrow.

AMERICAN LAW—
Bishop, Bouvier, Kent, Powell, Pomeroy, Story, Wharton.

AMERICAN LAW REVIEW—

AMERICAN LEADING CASES—
Redfield.

AMERICAN RAILWAY REPORTS—

AMERICAN REPORTS—

ANCIENT LAW—
Maine.

APPEALS TO SUPERIOR COURTS—
Tayler.

APPELLATE PROCEEDINGS—
Powell.

APPORTIONMENT—
Lewin.

ARBITRATION—
Albert, Archbold, Lovesy, Levi, Morse, Russell, Redman, Steven, Watson.

ARCHBOLD'S PRACTICE—
See Chitty.

ARTICLED CLERKS—
Butlin, Hallilay, Rubenstein and Ward, Wharton.

ASSAULT AND BATTERY—
Saunders.

ASSETS, &c.—
Ram.

ASSIGNMENTS TO CREDITORS -
Burrill, May.

ATTACHMENT—
Brandon, Locke.

ATTORNEY-GENERAL'S OPINIONS—
See Opinions.

ATTORNEYS—
Pulling, Stokes, Warren, Warren's Adventures.

AUCTIONS—
Babbington, Bateman.

AVERAGE—
Arnould, Crump, Greenhow, Hopkins, Levi, Lowndes, Parsons, Steven.

BAILMENTS—
Jones, Redfield, Story.

BALLOT—
Fitzgerald.

BANKING—
Davidson, Grant, Levi, Macleod, Morse, Shaw, Walker.

BANKRUPTCY.—(*See* INSOLVENCY)—
Archbold, Bankruptcy Register, Bedford, Bump, Burrill, Clarke, Doria, Edgar and Chrysler, Gazzam, Griffiths, Hilliard, Hook, James, Lee, Lynch, Macmahon, National, Pitt-Taylor, Purkis, Robson, Roche and Hazlitt, Sills, Smith, Taylor, Williams, Wotherspoon.

BAR EXAMINATION JOURNAL—

BASTARDY—
Saunders.

BELLIGERENTS—
Castle.

BENCH AND BAR—
Proctor, Bigelow.

BILLS OF EXCHANGE—
Byles, Chalmers, Chitty, Clarke, Daniel, Eddis, Levi, Parsons, Ross, Redfield and Bigelow, Shaw, Story, Thomson.

BILLS OF SALE—
Beaumont, Egan, Hunt, Lyon and Redman, Millar and Collier.

BIOGRAPHIA JURIDICA—
Foss.

BIRTHS AND DEATHS—
Flaxman.

BLACKSTONE'S COMMENTARIES—
Aird, Broom and Hadley, Cooley, Chitty, Kerr, Leith, Paterson, Sharswood, Stephens.

BLOCKADE—
Deane.

BONDS—
Hurlstone, Lloyd.

BOOK-KEEPING—
Bedford, Coombes, Kains.

BOUNDARIES—
Hunt.

BOVILL PATENT—

BRITISH CONSTITUTION—
Creasy.

BRITISH CROWN CASES RESERVED—
See Crown Cases.

BROKERS—
Russell.

BUILDING CONTRACTS—
Jenkins and Raymond.

BUILDING LAWS—
Chambers and Tattersalls, Trower.

BUILDING SOCIETIES—
Davis, Pratt, Rouse, Scratchley and Brabrook.

BUSINESS—
Parsons.

BURIALS—
Baker.

CABINET LAWYER, THE—

CABINET LIBRARY—
Library of scarce and celebrated tracts.

CALIFORNIA CITATIONS—
Desty.

CANADIAN LAWYER—
Rordans, Whitley.

CANADIAN REPORTS—
End of Catalogue.

CAPITAL PUNISHMENT—
Copinger, Moir.

CARRIERS—
Angell, Brown, Chitty, Marshall, Powell, Redman, Redfield.

CELEBRATED TRIALS.—(*See* REMARKABLE)—
Burke, Woodall.

CHAMPERTY—
Tapp.

CHAMBER PRACTICE—
Coe, Parkinson.

CHANCELLORS, LIVES OF—
Campbell.

CHANCERY PRACTICE—
Ayckbourn, Daniel, Haddan, Jarman, Leggo, Macnaghten, Mitford, Morgan and Davey, Smith, Tyler.

CHANCERY FORMS AND ORDERS—
Ayckbourn, Botsford (Nova Scotia), Daniell, Drewry, Leggo, Mitford, Morgan, Pemberton, Snelling and Jones, Taylor, Tyler, Ontario Consolidated.

CHANCERY REPORTS—
See English.

CHARITIES—
Cooke and Harwood, Tudor.

CHARTER PARTIES—
Lawes, Stevens.

CHIEF JUSTICES, LIVES OF—
Campbell.

CHRONOLOGICAL INDEX TO THE STATUTES—
See Revised.

CHURCH LAW—
Blunt, Brice, Brooke, Cripps, Day, Field, Heales, Law, Oliphant, Phillimore, Prideaux, Stephens, Trower.

CHURCHWARDENS—
Brooke, Dale, Laws, Prideaux.

CIRCUMSTANTIAL EVIDENCE—
Best, Burrill, *see* Famous, Wills.

CIVIL CODE.—(CANADA)—
Beaudry, DeBellefeuille, Doutre et Lareau, Langlois, Loranger, McCord, Roy, Taschereau.

CIVIL LAW—
Abdy and Walker, Aird, Bowyer, Cumin, Domat, Gaius, Grapel, Mackeldy, Mears, Phillimore, Saunders.

CIVIL PLEADINGS—
Stephen, Story.

CIVIL PROCEDURE—
Doutre, Leeming and Cross, Pritchard, Roscoe.

CIVIL PROCEDURE.—(QUEBEC)—
Doutre, McCord, Taschereau, Wotherspoon.

CIVIL REMEDIES—
Pomeroy.

CLAIMS AND DEFENCES—
Drewry.

CLERGY—
Stephens, *see* Church Law.

CLERKS AND CONVEYANCER'S ASSISTANT—
Abbott.

COCKBURN'S CHIEF JUSTICE—
Charge to Jury.

CODE OF PRINCIPAL AND AGENT—
Petgrave.

COKE UPON LITTLETON—

COLLISION AT SEA—
Boyd and Holt, Lowndes.

COLONIAL—
Burge, Chalmers, Clark, Forsyth.

COMMENTARIES, CONSTITUTION, U. S.—
Story.

COMMENTARIES ON THE LAWS OF ENGLAND—
See Blackstone, Bell, Bishop, Blackstone, Bowyer, Broom, Broom and Hadley, Paterson, Kent, Kerr, Stephen Story.

COMMERCIAL—
Beawes, Chitty, Castle, Heyl, Levi, Pothier, Sullivan and Moss, Montefiore, Reddie, Ross, Townsend.

COMMON LAW—
Broom, Chitty, Hale, Hayes, Indermaur, Smith, Yeatman.

COMMON LAW REPORTS—
See English.

COMMON LAW PROCEDURE ACTS—
Day, Finlason, Harrison, Markham, Mayne.

COMMON-PLACE BOOK—

COMMONS AND WASTE LANDS—
Elton, Finlaison, Hall.

COMPANIES—
Buckley, Digby, Frend and Ware, Healey, Palmer.

COMPANIES, WINDING UP—
Browne, Palmer.

COMPENSATION—
Bund, Ingram, Lloyd.

COMPOSITION—
Salaman, Sills, Weatherfield.

COMPULSORY PURCHASE—
Browne.

CONDITIONS OF SALE—
Davidson.

CONFESSIONS—
Badeley, Joy.

CONFLICT OF LAWS—
Story, Westlake, Wharton.

CONSOLIDATED STATUTES, CANADA—
Hancock.

CONSPIRACY—
Arnold, Davis, Wright.

CONSTABLES—
Chitty, Wilson.

CONSTITUTIONAL HISTORY—
Fulton, Hallam, Stubbs, Story, Taswell-Langmead, Towle, Von Holst, Watson.

CONSTITUTIONAL LAW—
Amos, Bagehot, Bateman, Bowyer, Broom, Forsyth, Fulton, Pomeroy, Sedgwick, Story, Taswell-Langmead, Thomas, Tiffany, Towle.

CONTRACTS—
Addison, Batten, Bingham, Blackburn, Chitty, Fry, Gibbon, Hilliard, Jenkins and Raymond, Langdell, Leake, Metcalfe, Parsons, Pollock, Pothier, Ross, Smith, Story, Turner.

CONTRIBUTORIES—
Collier.

CONVEYANCING—
Andrews, Ball, Barry, Bull, Bythewood and Jarman, Copinger's Index, Crabb, Curtis, Dart, Davidson, Davidson and Dicey, Deane, Elphinstone, Frend and Ware, Greenwood, Hancock, Hayes, Housman, Hughes, Indermaur, Jarman and Bythewood, Kelly, Lewis, Marcy, Martin, May, Preston, Prior, Prideaux, Rordans, Rouse, Sheppard, Smith, Tudor, Wilkinson, Watkins.

CONVICTIONS—
Arnold, Paley, Stone.

COPYRIGHT—
Copinger, Coryton, Curtis, Fisher, Levi, Morgan, Phillips, Shortt.

CORONERS—
Boys, Jervis, Sewell.

CORPORATIONS—
Abbott, Angell and Ames, Arnold, Brice, Dillon, Grant, Palmer, Proffatt, Rawlinson, Withrow (American).

COSTS—
Adair, Carew, Ewart, Macmillan, Morgan and Davey, Marshall, Morris, Pulling, Scott, Shaen and Greville, Summerhay and Toogood, Table of, Webster.

CO-TENANCY—
Freeman.

COVENANTS FOR TITLE—
Rawle.

COVERTURE.—(*See* INFANTS)—
Bishop, Griffiths, Walkem.

COUNTY COURTS—
Batten and Ludlow, Davis, Falconer, Gibbon and Nathan, Heywood, Pollock, Pollock and Nicol, Rouse, Taylor.

COUNTY COURTS PRACTICE—
Davis, Pitt-Lewis, Pollock.

COURTS-MARTIAL—
Simmons, Thring.

CRIMES—
Beccaria, Bishop, Greaves, Russell.

CRIMINAL CONSPIRACIES—
Wright.

CRIMINAL INFORMATIONS—
Cole.

CRIMINAL LAW—
Archbold, Beccaria, Bennett and Heard, Bishop, Chitty, Clarke, Cox and Saunders, Canada Criminal Acts, Greaves, Harris, Moncrief, Phillimore, Roscoe, Starkie, Stephen, Taschereau, Thring, Wharton, Woolsey, Wright.

CRIMINAL PLEADING—
Archbold, Bishop, Ross, Starkie.

CRITICISM AND LIBEL—
Vincent.

CROWN CASES—
See British.

CROWN PRACTICE—
Archbold, Corner, Gude.

CURATES—
Field.

CURIOUS WILLS—
Teggs.

CURIOSITIES OF WILLS—
See Legal Recreations.

CUSTOMS AND USAGES—
Brown.

CUSTOMS LAWS—
Hamel.

DAMAGES—
Mayne, Sedgwick.

DEATHS—
Registration of, Flaxman.

DEBATES—
Parliamentary.

DEBTOR AND CREDITOR—
Trower.

DECLARATION OF TITLES—
Urlin and Key.

DECREES—
Seton.

DEEDS—
Cornish, Davidson.

DEFAMATION—
Cooke.

DEFENCES—
Mayne.

DE LAUDIBUS LEGUM—
Fortescue.

DESCENT—
Bingham, Watkins.

DICTIONARY—
Abbott, Bouvier, Brown, Burrill, Foss, Latham, Mozley and Whitley, Tayler, Tomlin, Wharton.

DIGESTS—
Abbott—Corporations, New York Digest.
American Reports.
Attorney-General.
Bennett—Fire Insurance.
Bigelow—Insurance.
Chalmers—Bills of Exchange.
Chitty—Equity Index.
Clark—House of Lords Reports.
Comyn—Laws of England.
Cooper—Equity, Canada.
Coventry and Hughes—Common Law.
Cox—Criminal and Magisterial.
Cruise—Laws of England.
Evans—All Reports.
Exchequer—Exchequer Reports.
Fire Insurance—Bates.
Fisher—Common Law.
Fisher—Common Law, Annual.
Fisher—Criminal.
Fisher—Patents.
Fox—Partnership.
Gazzam—Bankruptcy, American and English.
Goodeve—Patents.
Hallilay—Examination Questions.
Harrison—*see* Fisher.
Harrison and O'Brien—U. C. Reports.
Heyl—Commercial.

DIGESTS.—*Continued.*
Higgins—Patents.
Lacey—Railway Decisions.
Law Reports.
Leake—Law of Property.
Littleton and Blatchley—Insurance.
Lusignan—Lower Canada Reports.
Mozley and Whitley—Law Terms.
Notanda—Law, Equity, Bankruptcy, Admiralty, Divorce and Probate.
Opinions—Attorney-General's, U. S.
Pollock—Partnership.
Pritchard—Divorce and Matrimony.
Ramsay—Lower Canada Reports.
Robertson—Lower Canada Reports.
Robinson and Harrison—Upper Canada Reports.
Robinson and Joseph—Ontario Reports.
Roscoe—Evidence.
Sansum—Insurance.
Sharpstein—Insurance.
Stephen—Evidence.
Stephen—Criminal Law.
Stevens—Supreme Court Judicature, N. B.
United States.
Waterman—U. S. Criminal.
Withrow—Corporations.
Whitman—Patents.
Young—Maritime.

DIGNITIES—
Cruise.

DILAPIDATIONS—
Morris, *see* Ecclesiastical.

DISCOVERY—
Hare, Kerr, Petheram, Wigram.

DISTRESS—
Bullen.

DIVISION COURT RULES AND ORDERS—
O'Brien.

DIVORCE—
Bedford, Bishop, Brown, Browning, Dewey, Macqueen, Pritchard, Phillimore.

DOCTOR AND STUDENT—
St. Germain.

DOMESTIC RELATIONS—
Schouler.

DOMESTIC SERVANTS—
Baylis.

DOMICIL—
Phillimore, Round.

DOWER—
Draper, Scribner.

DUTIES—
Hanson, Heyl, Shelford, *see* Stamp.

EASEMENTS—
Gale, Goddard, Morris, Washburn.

ECCLESIASTICAL CASES—
Brook, Burns, Phillimore.

ECCLESIASTICAL Edwards (Dilapidations).
Fisher, Phillimore, Laws.

EDUCATION—
Adams, Gibbs, Glen, Owen.

EJECTMENT—
Cole.

ELECTIONS—
Birley, Bushby, Carleton, Cox & Grady, Davis, Hardcastle, Leigh & Le Marchant, McCrary, O'Malley & Hardcastle, Powers, Rogers, Saunders, Sharky.

ELEMENTARY LAW—
Moseley, Harris, Markby.

EMPLOYER AND WORKMEN—
Arnold.

ENGLISH CHANCERY REPORTS—

ENGLISH COMMON LAW REPORTS—

ENGLISH CONSTITUTION—(CHAS. II.)
Amos.

ENGLISH CONSTITUTION—
Amos (Primer), Bagehot, Blackstone, Bowyer, Broom & Hadley, Cox, Creasy, Delolme, Eunomus, (*see* Taswell Langmead, Paterson, Stephen, Syms, Wilson.

ENGLISH CODE—
Amos, Syms.

ENGLISH LAW—
Fortescue.

ENGLISH PUBLIC LAW.

——— PRIVATE LAW—
Nasmith, Crabb, Wilson, Reeves.

ENGLISH GOVERNMENT—
Cox.

ENGLISH BAR, THE
Goldsmith.

EQUITY—
Adams, Barton, Batten & Ludlow, Bispham, Calvert, Chitty, Chute, Cooper, Curtis, Davis, Fonblanque, Gibbon & Nathan, Goldsmith, Gresley, Griffiths, Guernsey, Haynes, Holcombe, Hunter, Indermaur, Leonard, Lewis, Mayne, Pemberton, Roberts, Seton, Smith, Smith, Snell, Spence, Story, Story, Taylor, Trower, Mitford & Tyler, Vanheythusen, Watson, White & Tudor,

ERROR AND APPEAL. (*See* Orders).

ERSKINE'S SPEECHES—
High.

ESTATES—
Preston.

ESTOPPEL—
Bigelow, Herman.

ETHICS—
Sharswood.

EVERYMAN'S OWN LAWYER.

EVIDENCE—
Best, Burrill, Greenleaf, Gresley, Phillips, Phillimore, Powell, Roscoe, Starkie, Stephen, Taylor, Wigram, Wills, Hare.

EXAMINATION QUESTIONS—
Anderson, Bar Examination Journal, Bedford, Brown & Chadwick, Butlin, Cox, Hallilay, Indermaur, Lynch & Smith, Mozley, Williams.

EXAMINATION GUIDE—
Bedford, Butlin.

EXCHEQUER COURT PRACTICE—
Cassels, Maddox, Manning.

EXECUTIONS—
Herman, Rorer.

EXECUTOR'S GUIDE—
Hudson's, Phippen, Pritchard's, Williams.

EXECUTORS AND ADMINISTRATORS—
Williams.

EXECUTORY CONTRACTS—
Bingham.

EXECUTORY INTERESTS—
Smith, Williams.

EXTRADITION—
Clarke.

EXTRAORDINARY LEGAL REMEDIES—
High.

FACTORY AND WORKSHOPS—
Notcutt.

FACTORS AND BROKERS—
Russell.

FACTS FOR JURIES—
Proffatt, Ram, Wells.

FENCES AND BOUNDARIES—
Hunt.

FINAL EXAMINATION—(*See* Examination Questions).

FIRE INSURANCE and (*See* Insurance).
Angell, Bennett, Bunyon, Clarke, Digest of

FISHERY LAWS—
Patterson.

FIXTURES—
Amos & Ferard, Brown, Ewell, Gibbon, Grady, Hill, Tyler.

FORMS—
Abbott, Ayckbourn, Barry, Brooke, Chitty, Christie, Corner, Crabb, Daniell, Davidson, Drewry, Frend & Ware, Greening, Greenwood, Hall, Hayes & Jarman, Houseman, Jervis, Kelly, Leonard, Moore, Oke, Prideaux, Rouse, Saunders, Seton, Smith, Stone.

FORM OF LAW—
Holland.

FOREIGN LAW—
Brandon, Levi, Phillimore, Twiss, Underdown, Vattel, Wharton.

FORENSIC MEDICINE—
Woodman & Tidy.

FRAUDS—
Agnew, Bigelow, Brown, Bump, Hunt, Kerr, May.

FRAUDULENT CONVEYANCES—
Bump, May.

FRANCE CIVIL LAW—
Aird.

FRENCH BAR—
Jones.

FRENCH CODE—
Colins, Jones.

FRIENDLY SOCIETIES—
David, Pratt, Steer.

GAIUS—
See Roman Law.

GAMING—
Oliphant.

GLANVILLE—
Beames.

GLOSSARY OF LAW TERMS—
Tayler.

GOVERNMENT, ENGLISH—
Cox, *see* Constitutional Law.

GREAT LAND QUESTION—

GUARANTEES—
DeColyar, Fell, Levi.

GUARDIAN—
See Infants.

GUIDE TO THE LAW—

HABEAS CORPUS—
Hurd.

HARMONY OF THE GOSPELS—
Greenleaf.

HEALTH—
See Public.

HEREDITARY DIGNITIES—
Finlason.

HIGH'S ERSKINE'S SPEECHES—
See Erskine.

HIGHWAYS—
Angell and Durfee, Foote, Glen, Herman, Oke, Pratt, Shelford, Thompson.

HISTORY OF THE ENGLISH LAW—
Reeves.

HOMICIDE—
Wharton.

HORSES—
Hanover, Oliphant.

HOUSE AGENTS—
Pulling.

HOUSE OF LORDS CASES—
Clark, Clark and Finnelly, House of Lords, Macqueen.

HOUSE OF LORDS PRACTICE—
Palmer.

HUMOROUS PHASES OF THE LAW—
See Legal Recreations.

HUSBAND AND WIFE—
Bell, Bright, Macqueen, Roper.

IDENTITY—
Moriarty.

INCLOSURES—
Cooke, Finlaison.

INCOME TAX—
Dowell.

INCORPORATION—
See Companies, Palmer.

INDEX TO CONVEYANCING—
Copinger.

INDEX TO STATUTES—
Biddle (English), Ewart (Canada), Hancock (Canada), Ibbotson (English), *see* Revised, Raithby (English), Stevens (Canada), Wicksteed (Canada).

INDICTMENTS—
Bishop, *see* Criminal Law, Saunders, Wharton.

INDUSTRIAL AND PROVIDENT SOCIETIES—
Brabrook, Davis.

INFANTS—
Chambers, Ebsworth, Ewell, Forsyth, Macpherson, Simpson, Tyler.

INJUNCTIONS—
High, Hilliard, Joyce, Kerr.

INNKEEPERS—
Moncrief, Wharton.

INNS OF COURT CALENDAR—
See Pearce.

INSANITY—
Brown, Elwell, Fry, *see* Lunacy, Ray.

INSOLVENT ACT—
Abbott, *see* Bankruptcy, Clarke, Edgar and Chrysler, Macmahon, Popham, Wotherspoon.

INSTITUTES OF ENGLISH LAW—
Nasmith.

INSTITUTIONS—
Maine.

INSURANCE—
Angell, Arnould, Bailys, Bates, Bennett, Bigelow, Bliss, Bunyon, Clarke, Crump, Emerigon, Flanders, Hopkins, Littleton and Blatchley, May, Parsons, Phillips, Sansum, Sharpstein, Scratchley.

INTERMEDIATE EXAMINATION—
Bedford, Purkis.

INTERNATIONAL LAW—
Amos, Creasy, Forsyth, Historicus, Internationalism, Kent, Levi, Opinions (Attorney-Generals), Phillimore, Reddie, Savigny, Sprague, Twiss, Vattell, Westlake, Wheaton, Wharton (Digest), Wildman, Woolsey.

INTERROGATORIES—
Petheram.

INTESTACY—
Collins.

INVENTIONS—
See Patents.

IRISH CHURCH ACT—
Atkins.

JOINT-STOCK COMPANIES—
Brown, Bruce, Buckley, Clark, Collier, Cox, Digby, Godefroi and Shortt, Healey, Jordan, Lindley, Pullbrooke, Shelford, Thring, Wordsworth.

JUDGES—
Foss.

JUDGES' CHAMBER PRACTICE—
Coe, Parkinson.

JUDGMENTS—
Broderick and Freemantle, Brooke, Freeman, Hawkins, Pask, Pemberton, Phillimore (Ecclesiastical), Prideaux, Privy Council, Ram.

JUDICATURE ACTS—
Ayckbourn, Baxter, Bedford, Butlin, Charley, Chute, Cockburn (C.J.), Colquhoun, Finlason, Fitz Adam, Griffiths, Haynes, Holdsworth, Judicature Acts (by authority), Lely and Foulkes, Lloyd, Lynch, Mackeson and Forbes, McIntyre and Evans, Morgan and Chute, Nathan, Osborne and Stanley, Phillimore, Preston, Rogers, Rogers' Decisions, Warlow, Webb, Wilson.

JUDICIAL PUZZLES—
See Legal Recreations.

JURIES—
Cornish, Forsyth, Freeman, Proffatt, Wells.

JURISPRUDENCE—
Amos, Austin, Brown, Chalmers, Forsyth, Lindley, Markby, Montriou, Morris, Nasmith, Pankhurst, Phillips, Phillimore, Smith, Story, Taylor.

JURIST—
See Lower Canada.

JUSTICE OF THE PEACE.—(*See* MAGISTRATE)—
Archbold, Arnold, Burns, Cousins, Jervis, Keele, Oke, Snowden, Stone.

JUSTINIAN—
See Roman Law.

JUVENILE OFFENDERS—
Lascelles.

KING'S COUNCIL, AUTHORITY OF—
Palgrave.

LABOUR LAWS—
Davis, Howell.

LAND TRANSFER—
Holt, Urlin and Key, Zabriskie ; *See* Remarks on.

LANDLORD AND TENANT—

Amos and Ferard, Archbold, Brown, Fawcett, Furlong, Hunter, Redman and Lyon, Smith, Smith and Soden, Taylor, Woodfall.

LAW JOURNAL. (*See* Upper and Lower Canada).

—— MAGAZINE.

—— TIMES.

—— ——— AND REPORTS.

—— *See* Guide to the

LAW REPORTS, THE. *See* Law Reports.

——— OF THE ROAD. *See* Wrongs and Legal Recreations.

——— LIST—
Rordans.

——— OF NATIONS.—
Manning, Twiss, Vattel.

——— STUDIES—
Warren.

——— LECTURES—
Sharswood, Washburn.

——— REVIEW; *See* American.

——— LIBRARY.

LAWS OF ENGLAND—
Wooddesson's.

——— OF SCOTLAND—
Stairs.

——— OF BUSINESS—
Parsons.

LAWYER AND HIS PROFESSION—
Smith.

LAWYERS—
Forsyth, Smith.

LEADING CASES, done into English.

——————— *See* American—
Bennett and Heard, Bigelow, Ewell, Forsyth, Hare and Wallace, Indermaur, Langdell, *See* Leading Cases, Redfield, Redfield and Bigelow, Ross, Smith, Thomas, Tudor, White and Tudor, Zinns.

LEASES—
Andrews, Brickdale, Davidson, Platt, Edge.

LECTURES ON INTERNATIONAL LAW—
Amos.

LECTURES, LAW—
Sharswood, Washburn.

LEGAL INQUIRER.

——— RECREATIONS.

——— FORMS—
Richmond, Smith.

——— MAXIMS—
Broom, Wharton.

LEGACIES—
Hanson, Roper, Shelford.

LEGISLATION—
Bentham.

LEGISLATIVE EXPRESSION—
Coode.

LETTERS PATENT. *See* Patent.

LEXICON. *See* Dictionary.

LEX MERCATORIA—
Beawes.

LIBERTY OF THE SUBJECT—
Paterson.

LIBEL AND SLANDER—
Folkard, Shortt, Starkie, Townshend, Vincent.

LICENSING ACTS—
Lely and Foulks, Oke, Paterson, Whiteley.

LIEN—
Cross, Phillips, Round, Stokes.

LIFE INSURANCE. (*See* Insurance)—
Angell, Bigelow, Bliss, Bunyon, Clarke, Sansum.

LIGHTS—
Latham, Round, Woolrych.

LIMITATIONS—
Angell, Banning, Brown, Cooley, Darby and Bosanquet, Gibbon, Lewis, Prior, Wells.

LLOYD'S BONDS—
Martin.

LIQUIDATION—
Salaman.

LIVES OF THE CHANCELLORS—
Campbell's.

LIVESOFCHIEF JUSTICES. *See* United States.

LITTLETON—
Coke.

LITERATURE—
Morgan, Shortt.

LOANS AND PLEDGES—
Folkard.

LOWER CANADA JURIST.

——— ——— LAW JOURNAL.

LUNACY—
Archbold, Brown, Elmer, Fry, Phillips, Ray, Shelford.

MAGISTRATE AND MAGISTERIAL—
Arnould, Cox, Greenwood and Martin, Kerr, Lanctot, McNab, Oke, Paley, Purkis, Saunders, Stone.

MALPRACTICE—
Elwell, McClelland.

MANDAMUS—
Tapping.

MARINE INSURANCE—
Arnold, Crump, Hildyard, Hopkins, Lee, Martin, Marshall, Park, Parsons.

MARITIME LAW—
Aspinall, Boyd, Ingersoll, Johnson, Maclachlan, Parsons, Reddie, Tudor, Upton, Young.

MARRIAGE AND DIVORCE—
Bishop, Browning, Hammick, Macqueen, Shelford, Weightman.

MARRIED WOMEN—
Bishop, Griffiths, Hanhart, Walkem.

MARTIAL LAW—
See Courts Martial, Finlason, Simmons.

MASTER AND SERVANT—
Davis, Macdonald, Petersdorff, Smith, Spike.

MAXIMS—
See Legal.

MAYORS' COURT PRACTICE—
Wetherfield, Yeatman.

MECHANICS' LIENS—
Phillips.

MEDICAL JURISPRUDENCE—
Beck, Brown, Elwell, Ordronaux, Paris and Fonblanque, Ray, Taylor's Manual and Principles of, Weightman, Wharton and Stilles.

MEDICAL MEN—
Glen.

MERCANTILE ACCOUNTS—
Pulling.

MERCANTILE AGENCY—
Russell.

MERCANTILE LAW—
Fell, Parsons, Smith, Tudor.

MERCHANT SHIPPING—
Boyd, Brooke, Greenhow, Hare and Wallace, Parsons, Smith, Tudor.

MERGER—
Mayhew.

MINES AND MINERALS—
Arundell, Bainbridge, Rogers.

MISDEMEANORS—
See Russell on Crimes.

MODERN CIVIL LAW—
Bowyer, Tomkin and Jencken.

MORALS AND LEGISLATION—
Bentham.

MORTGAGES—
Coote, Davidson, Fisher, Hilliard.

MORTMAIN—
Shelford.

MUNICIPAL CORPORATIONS—
Arnold, Dillon, Harrison, Rawlinson, Saunders, Stone.

MUNICIPAL ELECTIONS—
Cox and Grady, Fitzgerald, Saunders.

MUNICIPAL MANUAL—
Langlois, Harrison.

NATIONALITY—
Cockburn, (C. J.)

NATIONS—
Kent, Manning, Twiss, Vattel.

NATURAL AND POLITIC LAW—
Burlamaqui.

NATURALIZATION—
Cutler.

NAVAL LAW—
Thring.

NAVAL PRIZE LAW—
Lushington.

NAVIGABLE RIVERS—
Houck.

NAVY—
See Admiralty.

NEGLIGENCE—
Campbell, Hay, Saunders, Shearman and Redfield, Wharton.

NEGOTIABLE INSTRUMENTS—
Daniel.

NEUTRALS—
Clarke, Deane, Hall, Macqueen.

NEW TRIALS—
Hilliard.

NEXT FRIEND—
See Infants.

NISI PRIUS—
Archbold, Roscoe, Selwyn.

NOTANDA DIGEST—

NOTARY PUBLIC—
Brooke, Notaries, Proffatt, Pulling.

NULLITIES—
Macnamara.

NUISANCES—
Gibbon, Keane, Smith, Wood, Yool.

OATHS—
Braithwaite, Cole, Ford.

OBLIGATIONS—
Brown, Pothier, Savigny.

ON DIGESTS—
Fisher.

OPINIONS, ATTORNEY-GENERAL—
Colonial, Official.

OPINIONS (COLONIAL)—
Forsyth.

ORDERS, CHANCERY—
Ayckbourn, *see* Chancery, *see* Error and Appeal, Pemberton.

ORTOLAN—
See Roman Law.

OUR ENGLISH CODE—
Amos.

OUR JUDICIAL SYSTEM—
Finlason.

OVERRULED CASES—
Bigelow.

PARISH LAW—
Archbold, Burns, Holdsworth.

PARLIAMENTARY LAW—
Birley, Bourke, Bushby, Clifford and Stephens, Cooley, Cox and Grady, Cushing, Fitzgerald, May, Mell, Nicoll and Flaxman, Parliamentary Debates, Rogers, Smethurst, Todd, Webster.

PARTIES TO ACTIONS—
Banning, Barbour, Dicey.

PARTITION—
Freeman, Walker.

PARTNERSHIP—
Clark, Collyer, Dixon, Fox, Levi, Lindley, Parsons, Pollock, Pothier, Story.

PATENTS—
Agnew, Bovill, Coryton, Curtis, Goodeve, Hanbury, Higgins, Hindmarch, Johnson, Lund, Whitman.

PAWNBROKERS—
Cobbett.

PERILS OF THE SEA—
Bailey.

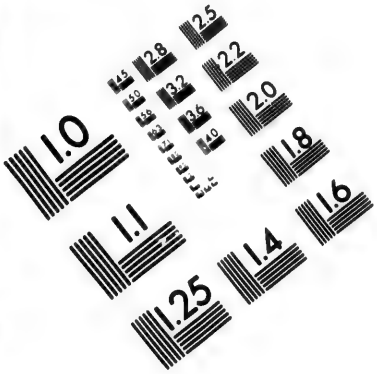

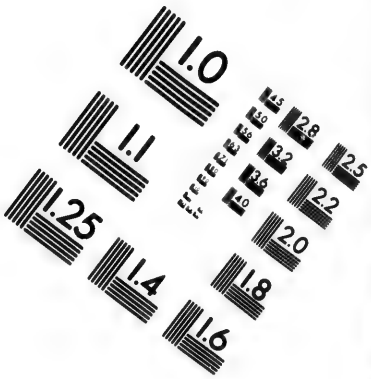

IMAGE EVALUATION
TEST TARGET (MT-3)

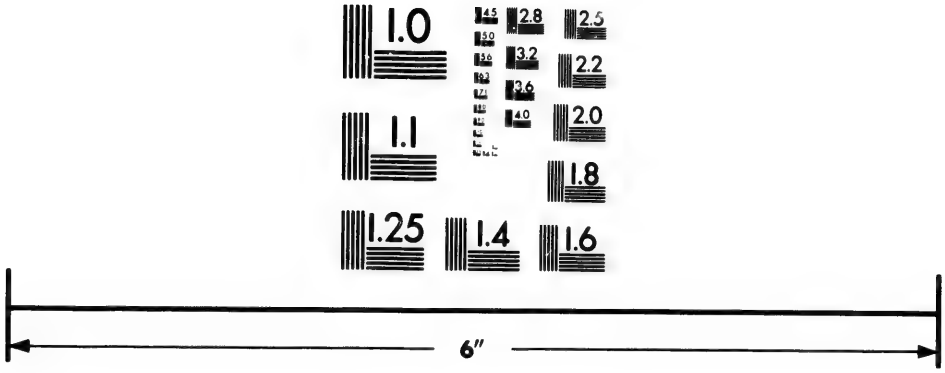

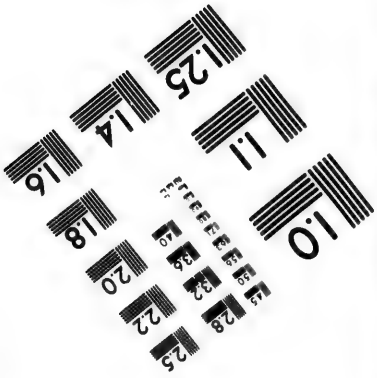

Photographic
Sciences
Corporation

23 WEST MAIN STREET
WEBSTER, N.Y. 14580
(716) 872-4503

2.8
3.2
2.5
3.6
2.2
2.0
1.8
1.0

PERIODICALS—
American Law Review.

PERSONAL PROPERTY—
Benjamin, Hilliard, Langdell, Schouler, Smith, Williams.

PERSONATION—
Moriarty.

PETITION OF RIGHT—
Anstey, Cutbill.

PETTY SESSIONS PRACTICE—
Stone.

PEWS—
Heales, Oliphant.

PHILOSOPHY OF LAW—
Broom.

PLEADING—
Archbold, Bishop, Bullen and Leake, Chitty, Jur., Saunders, Stephen, Story, Tyrwhitt, Williams.

PLEASANTRIES OF ENGLISH COURTS AND LAWYERS—

PLEAS OF THE CROWN—
East, Hale.

PLEDGES—
Cobbett, Folkard, Turner.

POISONS—
Taylor.

POLICE GUIDE—
Greenwood and Martin, Saunders, Snowden.

POLLUTION OF RIVERS, ETC.—
Fitzgerald.

POOR LAW—
Archbold, Burns, Davis, Glen, Lumley, Steer.

POWERS—
Chance, Farwell, Sugden.

POWERS OF ATTORNEY—
Davidson.

PRACTICAL MAN—
Rouse.

PRACTICE OF THE HOUSE OF LORDS—
Palmer.

PRACTICE OF THE LAW—
Chitty.

PRACTICAL SUGGESTIONS—
Reed.

PRECEDENTS IN CONVEYANCING—
See Conveyancing, *see* Forms.

PREROGATIVE OF THE CROWN—
Amos, Allen, Chitty.

PRINCIPAL AND AGENT—
Paley, Petgrave.

PRINCIPAL AND SURETY—
Burge, DeColyar, Levi, Petgrave, Pitman.

PRINCIPIA PRIMA LEGUM—
Harris.

PRIORITY—
Robinson.

PRIVATE BILL PRACTICE—
Smethurst, Todd.

PRIVATE INTERNATIONAL LAW—
See International Law.

PRIVY COUNCIL PRACTICE—
Lattey, Macpherson.

PRIZE LAW—
Katchenovski, Lushington.

PROBATE AND DIVORCE—
Bedford, Browne.

PROBATE PRACTICE—
Brown, Coote, Davis, Dodd and Brookes, Hanson, Haynes, Tristam.

PRODUCTION OF DOCUMENTS—
Pollock.

PROHIBITION—
Lloyd.

PROMISSORY NOTES—
Byles, Chitty, Clarke, Daniel, Parsons, Story, Thomson.

PROPERTY LAW—
Benjamin, Charley, Hilliard, Langdell, Leake, Sugden, St. Leonard.

PROVIDENT SOCIETIES—
Brabrook.

PROVINCIAL JUSTICE—
Keele, *see* Magisterial.

PUBLIC GENERAL ACTS—
Biddle.

PUBLIC HEALTH—
Fitzgerald, Glen, Lumley, Saunders, Steven.

PUBLIC LANDS—
Zabriskie.

PUBLIC LAW—
Bowyer, Nasmith.

PUBLIC WORSHIP—
Blunt, Brice, Brooke.

PURCHASE OF UNDERTAKINGS—
Browne.

PUNISHMENT—
Copinger, Cox, Moir.

Q. B. PRACTICE—
See Broom, Chitty, Lush, Archbold.

QUARTER SESSIONS—
Archbold, Leeming and Cross, Pritchard.

QUESTIONS FOR STUDENTS. *See* Examination—
Cox, Stephens.

QUESTIONS FOR JURIES. *See* Juries.

QUESTIONS ON WILLIAMS.

QUIETING TITLES—
Turner, Taylor.

QUO WARRANTO—
Cole.

RAILWAY REPORTS. *See* American.

RAILWAYS AND CANALS—
Brown, Frend and Ware, Godefroi and Shortt, Goodeve, Hodges, Junner, Lacey, Lely, Marshall, Neville and Macnamara, Nicholl, Hare and Carrow, Penfold, Redman, Redfield, Shelford, Simon, Warry.

RATING—
Browne, Castle, Penfold, Warry.

REAL ASSETS—
Ram.

REAL PROPERTY—
Aldred, Bingham, Burton, Charley, Crabb, Cruise, Dart, Digby, Hilliard, Langley, Leake, Leith, St. Leonards, Seaborne, Shelford, Smith, Sugden, Tudor, Washburn, Williams.

RECEIVERS—
Kerr, High.

REFEREES COURTS—
Clifford and Stephens, Clifford and Rickards, Fawcett, Wills.

REFEREES COURT—
Wills.

REGISTRATION OF BIRTHS AND DEATHS—
Flaxman, Glen.

REGISTRATION AND ELECTION—
Cox and Grady, Davis, Glen, Nicoll and Flaxman, Power, Rogers, Saunders.

REMARKABLE TRIALS.

REMAINDERS—
Fearne.

REMEDIES—
Hilliard, Pomeroy, Thompson.

RENTS AND TILLAGES—
Bayldon, Bingham.

REPRESENTATIVE GOVERNMENT—
Mills.

REPORTS—*see* American, *see* Canadian, *see* end of Catalogue. Charley's Judicature, *see* English Chancery Reports, *see* Election Reports.

REVISED STATUTES (English) THE

REVERSIONS—
Inwood.

REVIEW in Criminal Cases—
Moncrief.

RIGHTS OF COMMON—
Hall, Finlason.

RITUAL AND ORNAMENTATION—
Brice.

RIVERS—
Fitzgerald, Houck, Higgins, Woolryeh.

ROMAN LAW—
Abdy and Walker, Brown, Bracton, Clark, Colquhoun, Fanton, Gaius, Greene, Grapel, Guatama, Harris, Holland, Hunter, MacKenzie, Mairs, Ortolan, Ortolan, Phillimore, Phillimore Poste, Reddie, Sandars, Savigny, Tomkin.

ROYAL PREROGATIVE. *See* Prerogative.

RUINS OF TIME—
Amos.

SALES—
Benjamin, Blackburn, Brickdale, (of Shares), Digby, Hilliard, Langdell, Pothier, Rorer, Story.

SALVAGE—
James, Jones.

SCIENCE OF LAWS—
Amos. Reddie.

SCIENCE OF JURISPRUDENCE—
Amos.

SCIRE FACIAS—
Foster.

SPECIFIC PERFORMANCE—
Batten, Fry.

SEASHORE—
Hall, Phear.

SEALIGHTS—
Pratt.

SELECT CHANCERY CASES—
Macnaghten.

SERVANTS, DOMESTIC—
Baylis.

SETTLEMENTS—
Brickdale, Davidson, Peachey.

SHERIFF—
Atkinson, Howard, Sanborn, Sewell, Watson.

SHIPPING—
Abbott, Boyd, Flanders, Greenhow, James, Kay, Lee, Maclachlan, Maude and Pollock, Oliver, Parsons, Stevens, Peille.

SLANDER—
Folkard, *see* Starkie, Townshend.

SOLICITORS' GUIDE TO WILLS—
Rawlinson.

——————— TRAINING—
Shirley.

——————— JOURNAL.

SPECIFIC PERFORMANCE—
Batten, Fry.

SPIRIT OF LAWS—
Montesquieu.

STATUTES. *See* Consolidated—
Agnew, Bishop, Biddle, Chitty, Dwarris, Field, Ewart, Glen, Haynes, Lloyd, Lynch, Marcy, Maxwell, *see* Revised, Paterson, Wicksteed.

STAMP DUTIES—
Dowell, Fisher, Tilsley, Vacher.

STAGE RIGHT—
Coryton.

STATE TRIALS—
Hargrave, Howell, Wharton, *see* State Trials.

ST. ALBANS RAID—
Benjamin.

STOPPAGE IN TRANSITU—
Cross, Houston, Paton.

STOCK EXCHANGE—
Keyser, Paterson.

STORY—
Life and Letters.

STUDENTS Lectures. *See* Examination Questions—
Austin, Bar Ex. Journal, Purkis, Purkis' Guide.

SAUNDERS' REPORTS. *See* Williams.

SCOTLAND, LAWS OF—
Stairs.

———— INSTITUTES OF—
Stairs.

SET-OFF WATERMAN.

SEWERS—
Callis, Thring, Woolrych.

SOLICITORS—
Bedford, Pulling, Smith.

SPEECHES—
Erskine.

STOWAGE OF SHIPS—
Stevens.

STUDY OF THE LAW—
Blackstone, Broom and Hadley, Kerr, Smith, Stephen, Warren,

SUCCESSION DUTY—
Hanson, Hudson, Shelford.

SUCCESSION—
Hubback, Lloyd, Robertson.

SUIT IN EQUITY—
Barton, Hunter, Purkis.

SUMMARY CONVICTIONS—
Arnold, Paley, Stone.

SUPREME COURT PRACTICE, (Canada), Cassells; (England), Webb.

SURROGATE COURT RULES.

SURETY. *See* Principal—
DeColyar.

SURETYSHIP—
Burge.

TABLES FOR ESTATES—
Inwood (for Life Assurances), Scratchley.

TAXATION OF COSTS—
Bewley.

TAXATION—
Cooley, Hilliard.

TAX TITLES—
Blackwell, Taylor.

TELEGRAPH CASES—
Allen, Scott and Jarnagin.

TENURES—
Blount, Elton, Finlason.

TESTATORS—
Wiley, Phippen.

THE LAW REPORTS. *See* Law Reports.

TICHBORNE CASE—
Cockburn.

TIDE WATERS—
Angell.

TITLES TO ESTATES—
Taylor, Turner.

TITLE DEEDS—
Copinger, Dixon.

TORTS—
Addison, Bigelow, Collett, Hilliard, Underhill.

TOUCHSTONE, SHEPPARD'S. *See* Conveyancing.

TOWN OFFICERS—
Herrick.

TRADE MARKS—
Adams, Brice, Browne, Levi, Lloyd, Ludlow and Jenkins, Polands, Upton, Wood, Fisher.

TRADE UNIONS—
Davis, Erle.

TRAMWAYS—
Sutton.

TRANSFER OF LAND—
Holt, Urlin and Key, Frend and Ware.

TREES AND WOODS—
Craig.

TRESPASS—
Waterman, Yool.

TRIALS—
Hilliard, Woodall, Forsyth.

TRUSTS AND TRUSTEES—
Cracroft, Hill, Langley, Lewin, Perry, Sanders, Tiffany and Bullard, Tudor, Urlin, Zinn.

TURNPIKES—
Oke.

ULTRA VIRES—
Brice

UNIVERSAL PUBLIC LAW—
Bowyer.

UNITED KINGDOM STATUTES. *See* Revised STATUTES.

UNITED STATES DIGESTS.

——————— REVISED STATUTES.

——————— LAND LAWS—
Zabriskie.

UPPER CANADA LAW JOURNAL. *See* Law Journal.

USAGES AND CUSTOMS—
Browne.

USE OF THE CIVIL LAW—
Bowyer.

USES—
Cornish, Jones, Sanders.

VACHER'S STAMP LAWS,

VANHEYTHUSEN'S EQUITY DRAFTSMAN by Hughes.

VATTEL'S LAW OF NATIONS.

VENDORS AND PURCHASERS—
Dart, Hilliard, May, Seaborne, Sugden.

VERBAL AGREEMENTS—
Throop.

VESTRY AND VESTRY CLERKS—
Prideaux, Steer.

VICE—
Amos.

VINER'S ABRIDGMENT.

VISITATION AND SEARCH—
Lawrence.

VON HOLST'S CONSTITUTIONAL HISTORY OF THE UNITED STATES.

WAR—
Castle, *see* Neutrals.

WARRANTIES—
Saunders.

WARRANTS OF ATTORNEY—
Hawkins.

WASTE—
Yool.

WASTE LANDS—
Elton, Finlaison.

WATER-COURSES—
Angell, Higgins, Phear, Woolrych.

WATERS—
Gale, Goddard, Houck, Woolrych.

WILLIAMS' NOTES TO SAUNDER'S REPORTS—

WILLS—
Allnutt, Christie, Davidson, Hawkins, Hayes and Jarman, Hudson, Inderwick, Jarman, Maclaren, Parsons, Rawlinson's Guide, Redfield, Redfield's Leading Cases on, Roberts, Teggs, Theobald, Tudor, Walkem, Wigram and O'Hara.

WINDING-UP COMPANIES—
Brown, Buckley, Cox, Shelford, Taylor Thring.

WINDOW LIGHTS—
Latham, Round, Woolrych.

WITHROW'S DIGEST—
See Corporations.

WOODS—
Craig.

WORKMEN—
Arnold.

WORKSHOPS—
Notcutt.

WRECK—
Greenhow, James, Jones.

WRONGS—
Addison, Bigelow, Collett, Hilliard, *see* Torts, Townshend, Underhill.

WRONGS AND RIGHTS—

YOOL ON WASTE—

ZABRISKIE, LAND LAWS—

ZINN, LEADING CASES—